EDMONTON BULLETIN

ESTABLISHED DECEMBER 6, 1880

HOME EDITION

SIXTY-EIGHTH YEAR | EDMONTON, ALBERTA, SATURDAY, AUGUST 28, 1948 | ★★★ | Telephone 26121 | SATURDAY, 10 CENTS

The Arts

A special page dealing with the latest news of music, the theatre, radio, literature and recordings is a regular feature in Saturday's Bulletin. Keep up to date with your favorite entertainment by reading it regularly.

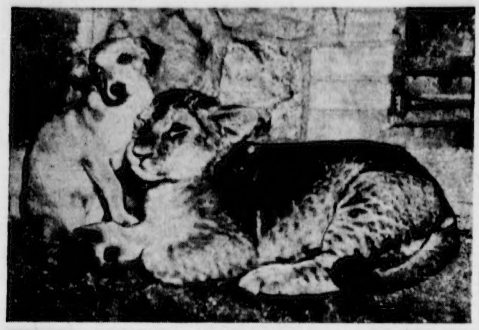

Lion, Dog Inseparable Pals

DUKE LOVES FANNY, even though Duke's a lion cub and Fanny's a mongrel pup. They're inseparable pals at the Potawatomi Park zoo in South Bend, Ind. They spend all their time together in Duke's cage since he was separated from his too rough mamma.

Murder Will Be Charged In Alaska Road Shooting

Month-Old French Government Quits

Administration of Premier Marie Resigns Over Wages, Prices Issue

PARIS, Aug. 28.—(AP)—The month-old government of Premier Andre Marie resigned early today over the issue of wages and prices which had plagued the coalition cabinet since its inception.

The toppling of the government, the 10th post-war French cabinet, plunged France into what may be one of its gravest political crisis. Marie had been in office since July 27.

France was left technically without a foreign minister, but former Premier Robert Schuman will, however, continue to fulfill the duties of foreign minister until a new cabinet is formed.

UNSUCCESSFUL STRUGGLE

The cabinet resignation came after an unsuccessful two-day struggle to draft wage and price reforms.

The two-day cabinet discussions concerned Reynaud's plan for increases in the prices of such products as milk, bread, rail fares and tobacco.

Reynaud had agreed to raises of 10 per cent in wages, which still are controlled by the government.

The Socialists, worried about the reaction among their restless labor following, wanted immediate salary increases of from 15 to 16 per cent.

Amidst the dilemma of French politicians, the figure of Gen. Charles de Gaulle loomed large. He and his party followers in Reassemblement du Peuple Francis were expected to renew their pressure for dissolution of the legislature and new elections.

Marie, a radical socialist, (moderate), had a coalition cabinet made up of socialists, members of Mouvement Republicain Populaire, radicals and a few rightists.

The gravity of the present crisis is caused by the fact that there are few men whom those parties would be willing to accept as premier.

If no other alternative is found, Auriol could propose de Gaulle, but the possibility is unlikely since the socialists are violently opposed to the general.

French Action Affects Talks

MOSCOW, Aug. 28.—(AP)—The resignation of the French government of Andre Marie is believed to have affected the delicate four-power talks going on here on the German crisis.

An authoritative source announced there is little chance of any four-power communique on the month-long talks today. Up to last night it had been believed likely a brief four-power statement would be issued today, covering the progress of the talks.

Moreover, the same source indicated there is little, if any, chance of another four-power meeting today or tomorrow. The spokesman cautioned, however, that at this stage, almost anything is possible.

The negotiations had been believed near an end when the news of the French government crisis came.

Ousted Consul Leaves U.S.

NEW YORK, Aug. 28.—(BUP)—Ousted Soviet Consul General Jacob M. Lomakin, stolid to the last, left the United States today on a ship bound for Sweden.

Lomakin told a representative of the Swedish-American line that he was going to Paris for the meeting next month of the United Nations general assembly. He said he "didn't know" whether he would go directly to Paris from Sweden or would visit his homeland first.

Lomakin sailed less than two hours after surgeons at Roosevelt hospital completed an operation on Mrs. Oksana Kasenkina, Russian school teacher whose leap from the Soviet consulate caused the consul general to leave the country.

Acting under orders from President Truman, the state department ordered Lomakin out of the U.S. for his handling of the Kasenkina case. Shortly thereafter, Russia closed its consulates in this country.

Lomakin refused to be interviewed by the dozens of reporters who came to the Hudson River pier to see him off.

"Everything that needs to be said has been said in the notes from Russia," Lomakin said when asked for a statement.

Lombardo's Racer Sinks

DETROIT, Aug. 28.—(AP)—Guy Lombardo's Tempo VI, challenging for the Gold Cup Trophy, rolled over and sank on the Detroit river coast today one-quarter of a mile from the start of the first heat. It happened when the bandleader swung his speeding craft to avoid colliding with another contestant.

Lombardo, frmerly f London, Ont., was unhurt other than a bruise on his elbow. He was second across the line pursuing Mordan Visel's Hurricane IV of Los Angeles when he was forced to swing to the right at the turn. The sudden turn wrenched part of Tempo VI's hull apart and she went down stern first.

The two boats did not collide but the Hurricane, which had slowed down percepitibly nearing the turn developed mechanical trouble at this point and was forced out.

DEATHS RECORDED TODAY

Baker, George Henry.
Barham, Mrs. Florence Gertrude.
Boader, Mrs. Freda.
Cantrell, Baby Cody Allen.
Cox, Mrs. Mary (Maisie) Nichol.
Deering, Charles.
Dobson, R. Howard.
Ewaslux, Mrs. Elizabeth.
Osinchuk, Mrs. Maria.
Pollard, Mrs. Annie Wood Herndon.

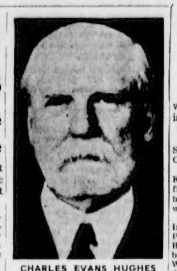

CHARLES EVANS HUGHES
... Dead at 86.

Former Chief Justice Dies

OSTERVILLE, Mass., Aug. 28.—(AP)—Charles Evans Hughes, former chief Justice of the United States, died last night.

The former chief justice had been ill for several months with a weak heart. He was 86.

Hughes left the highest judicial post in the United States July 1, 1941, because of declining health. He spent most of his time in his Washington home after that, living in relative obscurity.

Twice appointed to the Supreme Court, he resigned for the first time to run in 1916 as the Republican candidate for president against Woodrow Wilson. President Herbert Hoover appointed him chief Justice in 1931.

He was secretary of state in the Harding and Coolidge Administrations and served two terms as governor of New York.

East Swelters For 6th Day

TORONTO, Aug. 28.—(CP)—Central Canada sweltered in its hoodoo for a sixth-straight day today but the weather bureau's warning of "no relief this week-end" wasn't such sad news generally. With the week-end off, thousands flocked to beaches and the country to get away from it all

Their hope was that the scattered thundershowers predicted for most parts of Ontario and Quebec Saturday and Sunday would cool things off before Monday starts another work week.

Temperatures in the Maritime and Western provinces remained in the 70s or low 80s yesterday, with Victoria's high for the day a cool 63 degrees. But central cities continued to set heat records.

Toronto and Ottawa shared the high-temperature mark when they recorded peaks for the day of 94 degrees. Ottawa's mark was a record for any August 27 in the capital, the previous record of 89 being set in 1932. Montreal's 89.6 also bettered a mark of 84.4 set in 1900.

Clear, Warm On Week-end

Oh, happy day!

Today's clear weather will last all week-end and it's going to get warmer.

Here's the weather synopsis and forecast issued by the Dominion public weather bureau:

SYNOPSIS:

Once again, cloud cover has saved northern regions from a general soaking rain. Lowest temperature overnight was reported at Vermilion where the mercury fell to 32 degrees. All other stations reported temperatures near 40 or higher.

CLEAR WARM
FAIR

Temperatures will moderate during the next few days and consequently decrease the risk of frost.

Week-end weather will be clear or slightly cloudy with increasing temperatures in all regions.

FORECAST

Edmonton, Jasper, Red Deer, Peace River regions — Variable cloudiness, clearing this evening. Clear Sunday morning, becoming cloudy in the afternoon. Light winds, becoming south 15 mph near noon Sunday.

Warmer. Low tonight and high tomorrow at **Grande Prairie 48 and 70, at Jasper 44 and 67, Red Deer 44 and 69, Edmonton 47 and 72.**

TEMPERATURES At Municipal Airport

Maximum Friday	61
Minimum Friday	45
Overnight low	45
6.30 a.m. today	53
8.30 a.m. today	53
Record maximum (1938)	89
Record minimum (1899)	32
Maximum year ago	67
Minimum year ago	52
Normal maximum	69
Normal minimum	44
Edmonton barometric pressure 8.30 a.m.	30.07
Normal barometric pressure	29.96
Sunrise Sunday (a.m.)	5.30
Sunset Sunday (p.m.)	7.33
Moon rises Sunday	1.14

G. Prairie	69	40	Victoria	61	56
Fairview	50	39	Vancouver	60	51
Edmonton	61	45	P. Rupert	62	47
Penhold	62	41	Kamloops	74	51
Lethbridge	76	49	Penticton	76	52
Calgary	60	42	Jasper	62	41
Vermilion	60	32	Regina	66	44
Cloverdale	64	43	Winnipeg	76	60
Med. Hat	77	52	F. William	75	49
N. Bayford	66	38	W. River	62	40
Saskatoon	71	40	Toronto	86	70
Yorkton	63	43	Ottawa	94	71
P. Albert	70	38	Montreal	84	70
S. Current	76	48	Halifax	76	58
Moose Jaw	84	44			

American to Face Trial for Killing

KIMBALL, Neb., Aug. 28.—(AP)—Canadian police who found the body of John McComas in the wilds of British Columbia reported today "general circumstances point to murder."

The information came from J. Shirras, commissioner of British Columbia police.

His wire to Kenneth C. Fritzler, Kimball county attorney, said officers are "proceeding to Kimball by air for further investigation with Kimball officers."

Fritzler earlier was advised by Inspector G. J. Duncan of the B.C. Provincial Police at Dawson Creek, B.C., that a murder warrant was being prepared against Gustav Wiegner, 24, in connection with the death of the 52-year-old McComas, Veterans Administration employee at Dayton, O.

Wiegner, told that McComas' body had been found and the murder warrant was being prepared, continued to insist that the shooting was accidental. Wiegner, also of Dayton, said he would waive extradition

"GRILLED FOR HOURS

Fritzler said he told Wiegner of preparation of the warrant and afterwards "we grilled him for four solid hours."

Weigner related that he had killed McComas accidently while shooting a squirrel, the county attorney said.

"I did not shoot him intentionally." Fritzler quoted Wiegner.

Duncan's telegram said McComas' body had been found 106 miles north of Dawson Creek after an intensive search. It is being taken to St. John, B.C., where an inquest will be held.

The inspector's telegram said he would advise Fritzler further about Wiegner's return to Canada.

Wiegner and McComas' attractive 13-year-old daughter, Louis, said they fled Canada after the shooting when they "became scared."

They were taken into custody at Bushnell, Neb., and have been held here without charge during the investigation.

Wiegner, McComas and his daughter were driving to Alaska at the time the shooting took place.

Body Found Badly Chewed By Wolves

FORT ST. JOHN, B.C., Aug. 28.—(CP)—A mangled body with a bullet hole at the base of the skull was tentatively identified yesterday as that of 52-year-old John C. McComas of Dayton, Ohio.

The body, badly chewed by wolves, was found by a trapper's dog a few minutes after British Columbia police turned it loose in their search for the body of McComas, reported shot accidentally while travelling on the Alaska highway.

200 FEET OFF ROAD

The discovery was made in a patch of undergrowth in the Blueberry district, about 50 miles north of here, and 200 feet from the highway. Densely-wooded country had hampered police in their intensive search, set off earlier this week when they were advised about 160 feet from the body was a stove which police said tallied with the description wired by Kimball, Neb., police of one belonging to McComas.

Wolves had left the body in poor condition. Both arms were chewed off and the bones left close by. Internal organs had been devoured and clothing torn to shreds and scattered about the bush.

The bald head, hatless, had a bullet-hole at the base of the skull and a large blue bump on the top. The lower part of the body was clad in a pair of blue denims and running shoes.

BODY REMOVED

Provincial police removed the body to Fort St. John last night to await further instructions.

First hint of the shooting came when Gustav Wiegner, 24, of Dayton and McComas's 13-year-old daughter reported to police at Kimball that Wiegner had shot McComas accidentally and left the body in the bush. Frightened by the accident, Wiegner had fled to the United States, taking the girl with him.

Police are holding the pair at Kimball pending investigation of the shooting.

Skancke Executed

OSLO, Aug. 28.—(AP)—Ragnar Sigvald Skancke, 58, secretary of state for ecclesiastical affairs and public instruction under the Nazi puppet premier, Vidkun Quisling, was executed by a firing squad today.

Provincial Polio Climbs to 158

No new cases of polio were reported for Edmonton today, but the steadily-increasing provincial total climbed to 158 cases, with the reporting of three new victims of the disease.

New cases include a girl of four years from Falher, youth of 20 from Athabasca, and youth of 20 from Bassano.

Old Country Football On Page Two

Commissioners Plan Tram Fare Proposals

Recommendations will be submitted to city council on transit system fare rate increases by the city commissioners within the next six weeks.

This information was given aldermen Friday at a special meeting of council.

Commissioner John Hodgson told aldermen there would be a deficit of approximately $180,000 on 1948 operations, and an estimated deficit of $330,000 in 1949.

Increased operational costs were given as the reason for these deficits.

He intimated that a fare rate of 7 tickets for one dollar would increase revenue sufficiently to meet the deficit.

Ald. J. H. Ogilvie, K.C., said that because of the deficits reported immediate action should be taken to increase the fare structure.

He asked the commissioners if they were prepared to make recommendations at present. Commissioner Hodgson said they would make recommendations within the next six weeks.

He intimated the commissioners were considering a rate structure of seven tickets for 50 cents, and 14 for one dollar.

— And Inside

Paving Men Get Increase

Employes of Edmonton's Crown Paving Company are to receive an increase of ten cents an hour in pay, along with other privileges under terms of an agreement made Friday.

R. C. Marshall, manager of the company, Carl Berg on behalf of Local 92, Building and Construction Workers' Union, and H. E. Hendrickson of the Alberta department of Industries and labor, met Friday to discuss union demands.

Agreement was reached to give the workers a basic wage of 90 cents an hour for a 44-hour week, with double time for Sunday work and time and half for all other overtime.

There was a proviso in the agreement that pay for the paving company employes shall not be less than the basic wages for civic employes, including the cost of living bonus.

Other points on which management and employes reached agreement included a "maintenance of union membership" clause and seniority provisions.

Yugoslavia Makes New Accusation Against Hungary

LONDON, Aug. 28.—(AP)—Yugoslavia has fired its second broadside in two days against a Communist neighbor. This time it accused Hungary of trying to foment a revolution against Premier Tito's regime.

Yesterday's protest, broadcast by Tanjug, official Yugoslav news agency, came two days after a similar charge against Romania. Both countries have adhered to the Cominform denunciation of Tito and his Yugoslav Communist party leadership.

The two charges supported Belgrade forecasts that Tito would not submit to propaganda attempts by the nine-country Communist information bureau to oust him and his supporters.

Priest Dies

TORONTO, Aug. 28.—(CP)—Rev. James Sheehan, 87, oldest English-speaking member of the Jesuit Order in Canada, died in hospital here Thursday. He was serving his 66th year with the Catholic Church.

CAPITOL STAGE

Our Lovely 'Mom' to Appear

Edmonton's "Loveliest Mother," Anna Anholt, will meet Edmonton in the Capitol theatre tonight.

The winner of **The Edmonton Bulletin**-Capitol Theatre Lovely Mother contest will make a personal appearance on the stage of the Capitol theatre at 8.30 p.m.

Sunday, at 12.45 p.m., she will be taken to Edmonton airport, where she will board an airliner for the first jump on her week-long trip to Hollywood, where she will meet and lunch with Irene Dunne, beautiful mother of the screen sensation, "I Remember Mama."

Friday, Mrs. Anholt was interviewed on the air at radio station CKUA.

15 Grain Ships

CHURCHILL, Man., Aug. 28.—(CP)—Only 15 ships are scheduled to arrive at this northern Manitoba port during this shipping season, it was learned yesterday. Five vessels already have arrived.

Livestock Marketing Board Asked by AFU

Creation of a national livestock marketing board to stop spiralling meat prices has been suggested by the Alberta Farmers' Union.

AFU executive, at a meeting held earlier this week, decided that a national livestock marketing board is the only way to stop inflation-level meat prices.

In a press release Friday, AFU secretary Robert Boutillier stated the AFU considers that "such a board would prevent the upsetting of our entire economy by maintaining meat price levels which prevailed before the lifting of the embargo."

FEAR WAGE DEMANDS

AFU expressed fear that uncontrolled meat prices will bring "further wage demands by workers, an increase in our price structure and a continuous spiral of inflation."

Said the AFU statement of the National Marketing Board: "By this method, sufficient meat would be kept on hand and made available to the consuming public and the surplus could be exported.

"The increased revenue received from export sales should then be placed in a pool which the board would distribute to the individual shipper pro rata.

WOULD HOLD PRICES

"In this way the price to the consumer would be held and the producer would receive more equitable returns for his livestock.

"Since the price has gone up to the consumer, with the excess profit tax being removed, the farmer will get nothing more for beef held in storage."

"But the packers will reap the benefit just as they did on butter, and the little man, as usual, will continue to carry the burden."

BEEF PRICES TAKE DROP

City's Meat Situation Remains Very Confused

Edmonton's meat situation remained a confusion of ifs and buts today.

The beef market continued unsettled, as it has been since lifting of the U.S. export embargo was just a rumor, weeks ago.

Important fact this weekend is that low and medium grade beef prices have taken a quick drop during the past two days.

Top grades of beef have gone down only one or two cents a pound wholesale, but the "in-between" grades have dropped anywhere from three to six cents.

Consumers probably won't notice the change in price until next week, though, since most retail dealers are still selling beef purchased at the high prices which followed lifting of the U.S. export embargo August 16.

Some dealers, because of buyers' resistance, are selling meat at pre-embargo-lifting prices even though their margin of profit has been cut, in an effort to keep business.

This consumers' resistance has resulted in greatly decreased volume of sales.

Retail dealers report sales down from 20 to 30 per cent.

One Edmonton packinghouse told **The Bulletin** its sales have dropped off almost 50 per cent in the past week.

Live cattle, which zoomed in price after lifting of the U.S. embargo, dropped in price during the week.

Although this price drop was general, cattle prices varied great

(Continued on Page 2)
See: 'Meat Situation'

(Continued on Page 2)
See: 'Shortage of Coal'

Winter Shortage of Coal Threatened for Edmonton

Edmonton is facing a winter coal shortage.

With coal production down from normal because of the coal miners' strike, and lack of early orders, a coal shortage which may become serious during the early winter months is facing Edmontonians.

In addition, coal prices will generally be 50 cents per ton higher than last year.

There are several causes of the expected shortage and higher prices:

STRIKE CUTS OUTPUT

Recent coal miners' strike, which has resulted in eight of 11 Edmonton and district mines granting wage increases of $1.40 per day to miners, has cut coal production.

Absence of men from work has resulted in restriction of normal development of mines, which will have the effect, later this year, of holding down coal production.

Citizens of Edmonton have been very slow, because of high coal prices and usual summer laxness, in submitting advance orders for coal. A cold snap will result in rush of orders, which city mines will be unable to fill at once.

COAST ORDERS SLOW

Pacific coast coal buyers have also been slow in ordering coal. Coast buyers have waited for lower-priced coal, and have been hoping for lowering of the freight differential which would also lower coal prices at the coast. In addition, some coast buyers had intended to install oil burners, but, say city officials, this shipping season, it was learned yesterday, Five vessels already have arrived.

It Happened TODAY

The Nation

Premier Duplessis of Quebec reaffirmed his government's stand on provincial rights, one of the foremost issues of the recent election in which his Union Nationale won an overwhelming victory. Of federal proposals for uniformity of provincial laws he said, "Uniformity could only lead to assimilation of races to which we are irresistably and definitely opposed."

PREMIER DUPLESSIS
... No Racial Mixtures.

Three more crew members of the Canso aircraft, which took part in a research expedition to locate the North Magnetic Pole, have been granted the award of the King's Commendation. They are Sgt. A. McCoy, Montreal and Saskatoon, Sgt. A. B. Hillman, Ottawa, and FO G. W. Allen, Flin Flon. Two others previously received the AFC.

★ ★ ★

Mr. and Mrs. Percy Moore of Hamilton, whose son was killed flying with the RAF against insurgents in Malaya, received a letter which called the youth a "murderer" and said the rebels were fighting for a way of life similar to "the new democracies in eastern Europe."

★ ★ ★

Eskimos at the far northern Salisbury Island have plenty of butter. They salvaged large supplies of it which drifted ashore from the wrecked Hudson's Bay Company ship Nascopie, and are using it to barter with employees of the Department of Transport stationed in the out of the way district.

★ ★ ★

Provincial treasurer Onesime Gagnon of Quebec announced their province ended the fiscal year with an ordinary surplus of $44,367,887 and a record over-all surplus of $3,446,757. The net unfunded debt of the province was also reduced by $12,133,872.

Industry

In London, England, the Andrew sisters missed a recording date because British musicians refused to help. They acted in support of the record ban of the American Musicians' Union (AFL).

★ ★ ★

Darryl F. Zanuck, vice-president of 20th Century-Fox Films, announced in Paris what he called "A Marshall Film Plan" in which $24,000,000 worth of pictures will be made in England, Sweden, Italy, Germany and possibly France, during the next year. Part of the plan will be financed by $12,000,000 worth of frozen currency assets in Europe.

★ ★ ★

Leaders of the southern U.S. tobacco industry are in Washington looking for salvation of their industry, threatened by switching of British tobacco purchases from them to producers in Canada, Turkey and Rhodesia. They claim that the switch is a violation of the 1945 Anglo-American Loan agreement in which British authorities promised not to depart from normal trade relations with the U.S.

★ ★ ★

Tragedy

In Toronto, a three-year-old boy playfully grabbed the wheel of his father's car, sending it plunging from a waterfront street into Lake Ontario. The parents, Frederick Yewman, 28, and his wife, escaped but the baby drowned. Rescuers prevented the injured and exhausted father from diving back into the water to save his son.

QUEEN ELIZABETH
... Let Them Have Swing.

Crime

A blind mother and her husband, in Los Angeles, were in jail charged with neglect of their children after officers reported they had hung their 10-year-old daughter upside down, chained the girl and her five-year-old brother together, and left their two-year-old son tied to a chair.

★ ★ ★

Roy Adams, pudgy, 14-year-old comic book fan of Chicago, was convicted of murder in the suffocation of eight-year-old Nancy Schuyler, May 27, after a quarrel over possession of some comic books. He was sentenced to 14 years' imprisonment.

★ ★ ★

Henry M. Brooks, Asbury Park, N.J., financier, who was found dead by his own hand in a hotel bathroom, left letters which left "no question" that he was guilty of the murder of his former business partner, Joseph R. Watkins, said county prosecutor Mario Volpe.

★ ★ ★

People

In Balmoral Castle ball room, tenants and workers of the Royal estate danced the Highland Reel to the skirl of the King's Pipers. Dancing with them were the King, Queen, Princess Margaret, The Duchess of Kent, the Duke of Edinburgh and other notables. The Queen, who arranged the dance program, called in a local orchestra to play modern swing music between Highland measures.

★ ★ ★

World

A four-county committee was formed at the final session of the International Congress on Population and World Resources in Cheltenham, Eng., to promote birth-control on an international scale. The committee expressed concern over whether the world can continue to feed its expanding millions.

Mountbatten Says Dieppe Important

Raid One of the Most Vital Operations of 2nd World War

By Douglas How

OTTAWA, Aug. 28.—(CP)—Earl Mountbatten of Burma, the man who conceived the Dieppe raid by the Canadians in August, 1942, said it was "probably the most important raid" and "one of the most vital operations" of the Second World War.

The former chief of combined operations told members of the parliamentary press gallery Tuesday: "If I had the same decision to make again I would do as I did before."

He put the conference off-record until a speech in Toronto today on the subject. It was his first public statement on one of the most controversial actions of the war.

LESSONS LEARNED

The Earl said the lessons learned in the assault had "profound effects" on later conduct of the war and listed these:

1. They demonstrated the necessity of an artificial port—Mulberry—and probably ensured the success of the D-Day landings two years later.

2. They immediately became what Field Marshal Alexander, now governor-general of Canada, called "the Bible" of assault operations in the Mediterranean.

3. They, conversely, fooled the Germans "utterly and completely" into concentration of their defences on the ports and land the beaches relatively open for the D-Day attack.

He made the point that 80 percent of his staff and time were devoted not to the Commando raids—they were glamorous offshoots—but to plans for the eventual landing in France to stage.

In these, he had conceived an experimental assault as an essential prelude to the landings. Primarily, it had to be ascertained whether a port could be seized within the four-day period they dared allot themselves after study of channel weather history.

CRERAR ASKED FOR JOB

Dieppe was the port chosen. The Canadian second Division was the force selected, not because he picked it but because Gen. Crerar, then Canadian overseas chief, asked for the job.

The results, the earl said, indicated the allies couldn't count on a port within five days.

They also indicated the necessity of an artificial port.

If, without the knowledge of Dieppe, the 1944 landings had gambled on a port, there could well have been disaster.

The earl said he assumed entire responsibility for the raid. He felt its casualties—3,350 men killed, wounded or missing out of 5,000—were in the costly tradition of all such raids and that they were justified by their contributions to victory.

Meat Situation Here Confused

(Continued from Page One)

ly, and a Lethbridge report stated that a record price of $28.50 per hundredweight was paid for good steers this week.

One cause of this week's price drop in Edmonton was a loaded market Monday and Tuesday.

High post-embargo prices and the expected big U.S. demand caused heavy sales by farmers, and city stockyards were crowded.

Situation was aggravated by shortage of railway stock cars for shipping.

TRADING SLOWER

By Friday, trading was much slower. Farmers held back, because they heard of the overcrowding, the drop in prices, and the fact that American buyers were taking choice cattle in preference to other Alberta cattle which hadn't been given a chance to fatten on the prairie grass which is at best feeding stage now.

Some livestock dealers asked their country buyers to cut down buying until the shipping situation eased.

Railway car situation is expected to improve next week and the rush for higher American prices is expected to start again.

Since the Alberta price hinges on the U.S. market, packinghouse and dealers are expect beef prices here to take another upsurge.

ANOTHER FACTOR

Another factor which will tie the Alberta market closer to the U.S. market is the intention of most Edmonton packinghouses to export beef south.

Little, if any, dressed carcass and prepared meat has gone across the border as yet, but the cutting of the duty from pre-war six cents to three cents per pound means that Canadian meat will go across the border.

One city packinghouse official told The Bulletin that "the export situation is under review now . . . but we will export . . . the meat business is a highly competitive one."

DID IT TWICE

GLADSTONE, Man. — (CP) — A large transfer truck, heavily loaded with merchandise, turned over in a ditch on a highway approaching here. Pulled out by a tow-truck, it toppled over again as it rounded a corner in Gladstone. Truck and contents were damaged but no one was injured.

O.C. FOOTBALL

LONDON, Aug. 28.—(Reuters)—Results of football matches played in the United Kingdom today:

ENGLISH LEAGUE
First Division.

Arsenal 0, Manchester United 1.
Birmingham City 1, Chelsea 0.
Blackpool 1, Aston Villa 0.
Bolton Wan. 0, Wolverhampton W. 3.
Charlton Ath. 3, Huddersfield T. 1.
Derby County 2, Sheffield United 1.
Liverpool 4, Sunderland 0.
Manchester City 0, Stoke City 0.
Middlesbrough 1, Everton 0.
Newcastle United 2, Preston N.E. 5.
Portsmouth 1, Burnley 0.

Second Division

Blackburn Rovers 5, Barnsley 2.
Cardiff City 3, Southampton 1.
Chesterfield 6, West Ham United 0.
Coventry City 1, Leicester City 2.
Fulham 4, Notts Forest 0.
Leeds United 3, Luton Town 0.
Lincoln City 0, Tottenham H. 0.
Plymouth Argyle 0, Grimsby Town 2.
Queen's Park Rangers 1, Bradford 0.
Sheffield Wed. 0, Brentford 0.
West Brom. Albion 3, Bury 3.

Third Division—Southern

Bournemouth Ath. 1, Swansea 1.
Bristol City 3, Northampton Town 0.
Crystal Palace 1, Millwall 1.
Gillingham 0, Norwich City 1.
Ipswich Town 3, Newport County 1.
Leyton Orient 0, Brighton and Hove 3.
Notts County 3, Bristol Rovers 1.
Port Vale 3, Aldershot 0.
Swindon Town 2, Southend United 1.
Walsall 1, Torquay United 1.
Watford 4, Reading 1.

Third Division—Northern

Accrington Stan. 1, Oldham Ath. 1.
Barrow 2, City 1, Wrexham 2.
Chester 1, Gateshead 1.
Crewe Alexandra 3, Stockport Co. 3.
Doncaster Rovers 6, Barrow 0.
Halifax Town 1, York City 2.
Hull City 4, Mansfield Town 0.
New Brighton 1, Hartlepools Utd. 1.
Rochdale 2, Darlington 4.
Rotherham Utd. 7, Tranmere Rovers 0.
Southport 2, Carlisle United 2.

SCOTTISH LEAGUE
Division "A"

Aberdeen 2, Motherwell 0.
Albion Rovers 2, Falkirk 0.
Clyde 3, Hibernian 3.
East Fife 5, St. Mirren 1.
Hearts 1, Celtic 2.
Morton 2, Third Lanark 3.
Queen of the South 8, Partick This. 3.
Rangers 1, Dundee 1.

Division "B"

Arbroath 1, Kilmarnock 1.
Ayr United 1, Dunfermline Ath. 3.
Cowdenbeath 0, St. Johnstone 3.
Dundee United 1, Airdrieonians 3.
East Stirlingshire 1, Alloa Ath. 2.
Hamilton Acadia 3, Raith Rov. late.
Queen's Park 2, Stirling Albion 3.
Stenhousemuir 5, Dumbarton 6.

IRISH LEAGUE
City Cup

Portadown 0, Glenavon 0.
Coleraine 1, Derry City 4.
Belfast Celtic 3, Distillery 0.
Glentoran 6, Bangor 0.
Ards 0, Cliftonville 2.
Ballymena Utd.-Linfield late.

Race Entries

WINNIPEG MONDAY

FIRST RACE—$1,000 claiming. 3-year-olds and up. 6½ furlongs.

Mystic Miss 117 Whiskbane x118
Miss Blaze 117 Glad Answer 117
Some Yank 117 Warrito 120
S. Warbler 112 Arbitel 117
Alice A'lina 112 Joyward x107

Also eligible:

Even Trade 112 Loma M. Bob 122
Ballerine 117 Brown Mouse 112
Alabama Bow 122 Last Torch x117
Market Song 117 Squeezer 117

SECOND RACE—$1,000 claiming. 4-year-olds and up. One mile.

Conexia 117 Bright Count 117
Green Turban 112 Grey Goslin x112
B. Commando 120 Famous Play 107
Rom. Emperor 122 Inver Fox 117
Flying Aster 112 Star Song x107

Also eligible:

Bob. Glaxton x107 The F. Barb 112
Maxine Song 107

THIRD RACE—$1,000 allowances. (Posted in Canada). 3-year-olds. 6½ furlongs.

Playful Pilot 115 Tally's Man 115
Ebor 117 Lady Amber 112
Lucky L. 117 a-Centaurus 117
Chr. Marcus 115 Mainking 117
Mud Puddle 120 Ella Tryst 117

Also eligible:

Bunty Choice 117 a-Miko Sish 115
b-Broad Bend x115 a-Yates Jun. 115
c-Yates Sen. 120 b-Bow Mead. 115
Sir Fift 120
a-S. Harrison entry.
b-J. S. Thomson and E. Johansen entry.
c-W. J. Yates entry.

FOURTH RACE—$1,000 claiming. 3-year-olds and up. One mile.

Dods Boy 116 Ascot Peggy 109
Kanuk 117 Allenjay 116
Miss Annie x112 Yankee Trad. 117
Red Number x112 Star Lance 114
Patroal 116 Yank Trick 117

Also eligible:

James J I 116

FIFTH RACE—$1,200 allowances. (The Jeffrey Purse). 3-year-olds and up. Seven furlongs.

Fair Party 113 Fair Shake 111
Automnia 108 Lady M 112
Brockington 112 Gay Guy x118
Silver High 117 Lord Diamond 112
Topay Lass 121 On So Dry 112

SIXTH RACE—$1,000 claiming. 3-year-olds and up. 6½ furlongs.

Cudster 106 Alexs Image 115
Silver Della 106 Dora Y 106
Seargo x110 Dutch Beauty 114
Proxie Kid 112 Dale Light x107
Winshire Girl x108 Silent Girl 105

Also eligible:

Convenient 103 Stand Fast x107
Miss Rosetown 110 Hard Man 112
Browns Line 109 Sweet Pilot 109
Fair Erin 105 Sweet Carol 112

SEVENTH RACE—$1,000 claiming. 4-year-olds and up. One mile.

Brilliant Star x112 Sunny Belle 117
Dustbane 117 Kelly B 122
Ace of Clubs 117 Pashas Pash 117
Ben Martin 112 Swany 112
Noxarun 117 Money Hill 122

Also eligible:

Cute Heir 117 Alaska 117
Dr. Monroe 117 Boots Shorty x117
Melo Boy 122 Ned S 122
Miss Finch 112 Fullotrix 112

SUBSTITUTE—$1,000 claiming. 3-year-olds and up. 6½ furlongs.

Sa-Poo 122 Beau Brummel 122
Ala Ike 110 Chinese 117
Memphis Lad 122 Joan P 112
Count T 117 Stretch x112
Wingaway 112 Herman Jr. 122

Also eligible:

Ty-Raker x117 Beaming Son 122
Lady Stick x107 Premier Lord x113
Markwell x107 Meadowlark 117
Double Mack 122 Recollect 110

x—Apprentice allowance. Horses listed according to post positions. Post time: First race, 4:30 p.m.

JOLLY ROGER

WINNIPEG, MONDAY

FIRST—Whiskbane, Mystic Miss, Glad Answer.

SECOND—Conexia, Star Song, Inver Fox.

THIRD—Ebor, Mainking, Mud Puddle.

FOURTH—Miss Annie, Ascot Peggy, Kanuki.

FIFTH—Lord Fairmond, Ohsodry, Topsy Lass.

SIXTH—Silver Dolla, Silent Sirius, Cudster.

SEVENTH—Sunny Belle, Dustbane, Pashas Pash.

Substitute — Chimes, Stretch, Joan P.

BEST BET—Silver Della.

3 Convicts Escape, Two Recaptured

SALT LAKE CITY, Aug. 28.—(AP)—Three convicts scaled the wall of the Utah state prison in a hail of bullets from guards' weapons yesterday but two of them were captured less than four hours later.

Still at large is Fred Carl Berge, Jr., 21, burglar.

Shortage of Coal Threatened Here

(Continued from Page One)

coal operators, many haven't been able to get necessary equipment to install the burners.

When Edmonton citizens together with the Pacific coast buyers join in the rush for coal later this year, city operators will not be able to fill their orders.

Increase in miners' wages (from 84 per day in 1940 to about $10 per day now), elimination of the 65-cent per ton government subsidy on coal, and increased workmen's compensation assessment, have all resulted in higher prices for coal.

Coal which sold for $4.50 a ton in 1940 is now $7.80 a ton. Estimated miners' wage increase has resulted in 50-cent per ton increase in some mines.

ORDERS URGED NOW

Coal operators told The Bulletin they urged Edmontonians to order coal now. "We're at the point where we figure we can't educate the people," said one operator, referring to the annual small summer orders.

Coal companies can't store Edmonton coal in the open because it slacks and falls apart. However, coal basements are all right for storage, and for this reason citizens are being asked by the operators to buy and store their winter coal now and prevent the rush which occurs with each cold spell.

Shortage of mines is reported by most city mines. Miners who have summer or autumn-harvesting jobs will continue to those jobs until cold weather sets in.

One mine told The Bulletin it didn't expect a full crew until late in October.

Most mine operators described the whole coal situation as "ticklish."

One said his output this year was about half of last year's.

"We'll have to turn back business when the rush comes," he said. "There sure will be a lot of people waiting for coal if they don't order until October."

4 Persons Drown

TOKYO, Aug. 28.—(AP)—Four persons were drowned and six missing yesterday in a 48-hour rainstorm which hit Wakayama Prefecture.

Here's More Fun For You Stay-at-Homes

All you kiddies, who have to stay around home because of the infantile paralysis ban on everyone under 16 years, are going to make a new pal today.

His name is Kino Wawawa, and he's from the South Seas.

Miss Sydney Fleet, supervisor of handicrafts for the city Recreation Commission, tells how to make Kino Kawawa in this latest article in the series of "keep-busy" ideas written by her and presented through The Bulletin for all you kids.

Here's what Miss Fleet says to do:

Get some scraps of wool from mother's knitting basket for hair, cork from the top of a bottle to make his face, "re-inforcements" from your school supplies, black ink, a small piece of gum, and three small curtain rings for earrings.

PAINT IT BLACK

First take the cork and paint it black all over. While this is drying, chew up a stick of gum.

Now wind some of the wool around two of your fingers about 20 times, slip it off, and tie it in the centre. Cut both of the ends, and you have a wig for the doll complete with a part in the centre.

Press he wig into a small piece of gum and stick it to the top of the cork head.

Now wet the re-inforcements and stick two of them on for eyes. Cut one re-inforcement in two, color it red, and stick it on for a mouth. Finished!

SOME GUM

Put a small piece of gum on either side of the head, and push the curtain rings into it, so you've stuck on big floppy earrings.

Fiji Islanders always wear a nose ring, so take a fourth piece of gum, mold it into the shape of a nose, push the other curtain ring into it, and stick the nose onto his face.

LOTS OF FUN

Have a lot of fun with your new pal Kino Kawawa. I hope you and he get to be very good friends.

And here's a good suggestion for those of you who like to read.

Go to the Public Library and see if they have a book called Mr. Popper's Penguins. It's funny.

MONTREAL—(CP)—Charged in criminal court here with bookmaking at a race track, a man said he wasn't guilty because he was only "toddling and hustling." Toddling, he explained, was giving tips to the betting folk: "How often do they win?" pondered the puzzled judge, setting a date for the case.

OLD COLONEL

WINNIPEG MONDAY

FIRST — Whiskbane, Glad Answer, Mystic Miss.

SECOND—Inver Fox, Star Song, Conexia.

THIRD—Mainking, Ebor, Mud Puddle.

FOURTH—Yankee Trader, Miss Annie, Kanuki.

FIFTH — Lord Fairmond, Ohsodry, Fair Shaker.

SIXTH—Silver Della, Silent Sirius, Doris Y.

SEVENTH — Dustbane, Sunny Belle, Pasha's Pash.

Substitute—Joan P., Chimes, Ala Ike.

BEST BET—Mainking.

Three-Alarm Blaze Causes $275,000 Damage

POLICE SUSPECT ARSON in three alarm fire at Copp's shoe store, in Vancouver this week. Eight firemen were injured, and one was sent to hospital in $275,000 blaze. Sixteen pieces of equipment and 120 firemen poured water on fire for three hours. Fifteen thousand pairs of shoes were lost. Arson angle was probed when two men were found with new shoes. Hundreds watched fire, attracted by plumes of white smoke which spread over city.

Trolley Buses To Replace Streetcars

New Services Will Be Inaugurated Sunday

Third stage of the conversion of the city transit system, to trolley bus operation, will go into effect on Sunday.

The change will result in the abolition of street car service north on 101 street, on the 107 avenue route to 124 street, and on 114 avenue, east of 95 street.

Motor buses will operate on 101 street, from 111 avenue to 102 avenue, turning east to 100 street, then south to Jasper avenue, and west to 101 street and return.

TROLLEY BUSES

Trolley bus service will be operated on 107 avenue. This service will be given by running the Highlands bus through to 101 street, then north to 107 avenue, and west to 124 street, with terminus at 124 street and 118 avenue.

Trolley coach service also will start on 115 avenue, from 95 street to 82 street.

Trolley coaches will operate from a terminus at 82 street and 115 avenue west on the avenue to 95 street, then south to Jasper avenue and west on that avenue to 124 street and north to a terminus at 112 avenue.

Complete details of route changes will be found in an advertisement on page 20.

TRAFFIC LIGHTS

With the change over to trolley bus service traffic lights installed at 101 street and 104 avenue, 102 street and Jasper avenue and at 109 street and Jasper avenue will be officially put into operation.

Operation of these lights will necessitate replacing the stopping place immediately east of the Hudson's Bay Company store with a stop directly north of Johnstone Walker's store.

The stopping place at 109 street and Jasper avenue will be eliminated and will replaced by one at 108 street.

In order to facilitate traffic at intersections lanes are being marked on the pavement. Commissioners hope that these markings will help educate drivers to requirements of city bylaw that makes it mandatory to make left turns from the inside and right turns from the outside lane.

U.S. Railroads Ask Higher Rates On Coal, Iron Ore

WASHINGTON, Aug. 28.—(AP)—The railroads of the United States asked yesterday for higher freight rates on coal, coke and iron ore. The proposed increases, the railroad said, would yield $140,000,000 a year on the basis of 1947 traffic.

The carriers told the interstate commerce commission they need the higher rates "to help offset the rising operating costs resulting largely from the increased prices of railway fuel, materials and supplies."

East Fires Said Started by Plane

PICTON, Ont., Aug. 28.—(CP)—Fires burned 75 acres of pastureland near this Prince Edward County centre yesterday, and two persons said they were started by flares dropped from a plane. Mr. and Mrs. Herbert Allison, tomato pickers reported they saw a silver-colored aircraft drop burning objects in the fields.

Papal Nuncio Dies

DUBLIN, Aug. 28.—(AP)—Most Rev. Paschal Robinson, 78, papal nuncio to Eire and dean of the diplomatic corps in Dublin, died yesterday.

Frost Plays Havoc With Alta. Crops

Severe frost damage to northern Alberta crops reported today by officials of the Alberta department of agriculture.

Most severe results of the dipping of the mercury was felt at Falher where damage was estimated at 60 to 70 per cent. Eight to eleven degrees of frost were reported at this point.

At Athabasca reports indicated 50 per cent damage after about nine degrees of frost had been experienced.

At Grand Prairie coarse grains suffered "considerable" damage, but wheat crops were relatively immune, since wheat was well matured.

Most serious damage in the Spirit River area was in the Two Lakes district, a report from that northern point indicates. No estimate on the percentage of the damage caused was given. About five degree of frost was experienced.

Department of agriculture said no official word on crop damage had ben received from Vermilion where thermometers are said to have dipped well below freezing point on Wednesday night.

U.S. Flying Boat Ends Non-Stop Hop

CHICAGO, Aug. 28.—(AP)—The huge, four-engined United States flying boat, Caroline Mars, completed its 4,960-mile non-stop flight from Honolulu to the Chicago area today at 9:25 a.m., CDT.

The 82½-ton midnight blue craft then flew on to the Detroit area by way of Romulus and Grosse Ile in Michigan before returning to Chicago to land at the lake front.

ENGLISH ACTOR WINS U OF A POST

Robert Stuart, English actor and producer, has been appointed to the fine arts department of the University of Alberta, it was learned today.

Mr. Stuart, who judged regional drama festivals across Canada last winter, has been connected with the London, Ont., Little Theatre Group during past months.

Replacing E. Ray Whitehouse, who left the University to join the CBC, Mr. Stuart will teach acting, direction, and production here.

He will work with the varsity extension department, spending most of his time assisting drama groups throughout the province.

Ainlay Promises More Oil in 1949

Street oiling program in 1949 will be larger and earlier than this year, Mayor Harry Ainlay promised today.

Assurance from officials of Husky Refinery Ltd., Lloydminster, that oil, suitable for treating streets, will be available will make it possible to extend the dust abatement program next year, the mayor stated.

Officials of the company, he said, have given assurance that steady supplies of oil will be available, and that deliveries can be made on 24-hour notice.

Assurance was also given that supplies of asphalt can be maintained from this plant.

The 1948 street oiling program has been retarded through failure of companies to deliver oil, but rapid progress is now being made in this work, Mayor Ainlay stated.

Wednesday Mayor Ainlay, City Commissioner D. B. Menzies and other civic officials visited the Husky Refinery plant at Lloydminster.

Airmen Get Swim Awards

Thirty RCAF personnel were awarded Red Cross efficiency badges Friday after completing a course of instruction as swimming instructors.

Awards were made at the North West Air Command pool on Kingsway.

BIKES MOVE FAST HERE

Want to know how to have one of the fastest-moving bicycles in Edmonton without a wheel turning?

No, there's no trick to it, and it can be done, as one citizen found out Friday.

He had a ladies' bicycle so at 11 a.m. he phoned The Bulletin office.

An ad was put in the "Home" edition and fifteen minutes after the paper was on the street, the bicycle was sold. That's speed.

So if you are building a better mousetrap or just want to get rid of the old one, try a Bulletin classified ad.

They get results.

Dr. Hamilton Wins Honor

Dr. W. Scott Hamilton, Dean of the Faculty of Dentistry at the University of Alberta, has been elected a Fellow of the Royal College of Surgeons of England.

The honor, seldom bestowed without examination, was awarded to Dr. Hamilton in recognition of his outstanding contribution to dental education and practice in this country.

Dr. Hamilton has been a member of the staff of the University since 1926 when he was appointed instructor in Operative Dentistry.

He became professor and director of the school in 1942 and Dean in 1944 when the school became a Faculty.

Fraser River Level Rises Six Feet

QUESNEL, B.C., Aug. 28.—(CP)—A steady downpour of rain, which has drenched the Cariboo country—and the rest of British Columbia—for two weeks, has caused the Fraser river to rise six feet in the last two days. Official reading yesterday was 17 feet, three feet below the danger point.

Logging operations, halted during the disastrous June floods, have come to a standstill again.

New 4-Cent Stamp To Be Issued Oct. 1

OTTAWA, Aug. 28. — (CP) — Postmaster general Bertrand last night announced that a special four-cent postage stamp will be issued October 1 to commemorate the 100th anniversary of responsible government in Canada.

The stamp will bear the picture of the Canadian Parliament Building and two portraits, that of the Queen Victoria in whose reign responsible government was achieved in Canada and his majesty, King George VI.

First Contract Let For Students Plan

Tenders have been let and construction started on the proposed $1,500,000 Students' Union building at the University of Alberta.

Poole Construction Co. Ltd. was awarded $367,000 construction tender for the first $500,000 unit of the students' building. The contract with Poole Construction includes an escalator clause, providing for a boost or drop in contract price depending on fluctuations in wages and costs of materials.

Lockerbie and Hole Ltd. was awarded plumbing and heating contract on a firm bid of $49,000.

20 YEARS OLD

First planned on the campus more than 20 years ago, the students' building plans took concrete form two years ago with added enrolment at the University and influx of student veterans.

During past years, students have been assessed money each session, and $110,000 is now in the building fund.

Provincial government loan of $400,000 was secured this year by the students to assist in construction of the first building unit, which will include student administration offices, lounges, and space for the varsity publications.

Students are now being assessed about $6 each year and this will be used to repay the government loan over a period of 20 years.

NEXT UNITS

Next units of the $1,500,000 structure will be gymnasium and swimming pool, and an auditorium, but it is not expected further plans for them will be made until completion of the present unit.

Union building will be constructed on the site of the RCAF drill hall, used by students in recent years for sports and social events.

Drill hall was moved this spring, and construction began this week on the first union building unit.

Students' Union officials expect the first unit, to be of steel reinforced concrete structure, will be completed by the spring of 1951.

Milner Tells Tories Of Bureaucracies

Unless a halt is called to the increasing power of centralized bureaucracy in government, free enterprise is doomed in Canada, H. R. Milner, KC, told a meeting of Pro-

The meeting, chaired by A. L. Burrows, vice-president of the Alberta Progressive-Conservative Association, selected delegates from four ridings to attend the national convention at Ottawa, at which a new leader of the party will be selected.

Bureaucracies have increased their power and influence, and unless a halt is called to their progress, free enterprise will be a thing of the past in Canada, Mr. Milner said.

He urged opposition to the centralization of power at Ottawa, and warned that electors should stoutly maintain provincial rights.

Delegates elected were:

Edmonton West: A. L. Burrows, Ronald Martland and Mrs. G. P. Johnson. Alternates are: Ald. J. H. Oglivie, KC., H. T. Emery, KC., and S. Bruce Smith, KC.

Edmonton East: F. E. Perry, Mrs. A. E. Woolfe, Louis Brownlee. Alternates: Mrs. P. McCullough, John Thorogood, and Ald. F. J. Mitchell.

Jasper-Edson: W. B. Low, Edson; W. Johnson, Barrhead; Mrs. James Paul, Namao. Alternates: A. Kluck, Cadomin; W. B. Lowe, Edson, and James Paul, Namao.

Athabasca: J. H. Bedard, St. Paul; E. L. Arnold, Elk Point; R. W. Shopland, Rochester. Alternates are: G. G. Fowler, Athabasca; R. G. Weldon, Athabasca, and W. A. Crawford, Waterways.

India Planning

MONTREAL, Aug. 28.—(CP)—Pran N. Nair of Bombay, managing director of National Newsprint and Paper Mills Limited in India, said yesterday his company has embarked on the building of India's first newsprint plant and the country's largest paper mill. It will have a capacity of 100 tons a day.

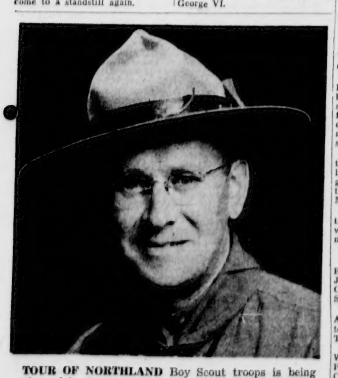

TOUR OF NORTHLAND Boy Scout troops is being planned for September 13 by H. B. Holloway, executive commissioner of Alberta Boy Scouts Association. Mr. Holloway will be accompanied on his aerial tour by Beth Riddoch of Calgary, field secretary for Alberta Girl Guides, and will visit more than 200 Scouts and Guides on Arctic rim.

Wait For the Civic Survey

Before the city council endorses a higher transit fare for Edmonton some serious and expert consideration should be given to offsetting the estimated 1949 deficit of $330,000 by securing more income from the creation of new business.

It is possible that the fare may eventually have to be raised from the present 6¼ cents to the proposed 8 1/3 cents. The latter fare now prevails in Vancouver while Winnipeg and Montreal are asking authority to charge that sum.

But this additional burden on the budget of Edmonton people should not be contemplated until every possible means is canvassed to bolster up revenue by changes in the service.

For instance, would more feeder lines to outlying districts increase the transit system's income? Would the institution of express buses from Calder and Jasper Place direct to the downtown area increase the carrying capacity of vehicles in the rush hours?

Such details of service require careful and expert study before it is assumed that improvements and changes would not make up the deficit and that it is necessary to raise the fare.

The city commissioners are probably right in concluding that the extra cost of transit operations, induced by pay increases to employees, should be met by those who use the service instead of being borne by the other utilities or tacked onto the mill rate.

But surely certain economics of operation could be effected and new passenger business developed to make up a relatively small deficit of $330,000 without increasing a cost of living which is already staggering.

Surely the potential customers among the 8,000 people who swelled Edmonton's population in a year should be expected to contribute something to new revenue, particularly since this population growth has occurred without any recent geographical enlargement of the city itself.

Edmonton is shortly to engage the services of civic experts to survey the civic administration.

It is only reasonable to expect that this survey will suggest means of increasing transit revenue.

Certainly the decision to saddle Edmonton people with a higher fare can wait until the survey is given a chance to go into the situation and discover, if possible, other means of meeting the deficit.

Sex Education In Schools

The provincial department of education is considering the inclusion of sex instruction in the public schools of Alberta.

But there are a great many conflicting views on such instruction. How should it be given? By whom should it be given? Should it be given at all?

Naturally the department wishes to consult the views of the public on these questions because a program of this kind would never be successful if it were inaugurated against the wishes of parents.

For this reason **The Edmonton Bulletin** desires to throw its letter columns open to those of its readers who might wish to express an opinion. Every parent, every teacher, every clergyman is invited to write a brief letter discussing the subject.

At the bottom of this page is an article by Harold L. Weir which outlines the situation much more fully and comprehensively than can be done here.

Read this article, if you will, and then let us have your opinion.

Society Gets on the Job

The John Howard Society of Alberta has lost no time in getting down to practical work and the appointment of Walter W. Blackburn as executive secretary for the province finds the organization prepared to go out in an adequate way on the vital job of helping to rehabilitate former prisoners in Canadian jails and penitentiaries.

This is the high task assumed by the John Howard Society. The officers of the society help to find jobs for former prisoners, help to shield them from the prejudices entertained against convicts and assist to take their place again as useful and respected members of society.

On Expressing Gratitude to God

As Jesus was passing through Samaria and Galilee, on His way to Jerusalem, He entered a certain village where He encountered ten lepers who entreated Him to heal them.

He did heal them. And nine of them scampered off deliriously happy in their release from the horrible disease. But one of them stayed behind and, casting himself at the feet of our Lord, gave thanks for the divine compassion that had made him whole.

Jesus said:

"Were there not ten cleansed? But where are the nine?"

Human nature has not changed much since the day Christ walked from Galilee to Jerusalem. And perhaps we do not do much better than the ten lepers, only one of whom offered gratitude to God.

For there seems to be a notable lack of this quality even among churchman who are not slow to ask God for help but who are exceedingly slow to praise Him when that help is given.

Surely gratitude is an essential part of worship. For whatever there is of beauty and light in this life is the gift of God.

Health, happiness, love, kindliness, mercy, justice and all the beauties of men and nature come from the Creator. Everything that was made was made by Him.

Man is utterly dependent upon Him, even for life itself.

Surely praise and gratitude should be the first instinctive thought of those who look towards heaven.

The Thrill That Comes Once in a Lifetime By Webster

Socialists Plan To Seize Banks

Canadian Banking System Said Best In All the World

From the Canadian Statesman

Five years ago we said in these columns that we did not want our bank manager and his staff to become government servants. We still feel that way. At that time we were analysing some Canadian Socialist literature in which they said they would use a state-owned banking monopoly in the collection of taxes.

It is Canada's prime paradox that at the very time the competing commercial banks stand higher in public estimation than ever before, movements that would wipe them out as we know them, and substitute a huge government monopoly, strangely mismanaged to secure the votes of many people.

★ ★ ★

In Bowmanville we have a rubber factory. In a bank lineup the other day the editor noticed a rubber worker he knew turn his cheque face-down as he neared the teller's wicket. He liked his privacy. The figures on the cheque were his own business—his and the bank's—not any bystander's.

That unconscious touch of human nature reminded the editor of that old editorial and pinpointed this whole fallacy of making everybody's business the state's business. It is human nature to keep your money matters private, yet some people vote provincially or locally for those who, if in power federally, would throw wide open your business and mine to a Socialist autocracy that would push us all around.

And the first Socialist step is to take over all the banks and merge them into one so that none of us will ever again have any choice. After the banks the rest of the economy, as has been so well said, would be just a mopping-up operation.

★ ★ ★

So we make no apologies for the frank look at the Canadian banks. The reason they stand so high in public esteem is because of the service they provide the people and the nation. Seven million depositors can't be wrong. The system is the best in the world.

It gathers the deposits, large and small, of millions of people, makes credit available wherever needed, provides the loans that enable production, processing and transportation, and furnishes a rock-like foundation under employment and national prosperity.

They have never failed us in two world wars and all the economic turmoil arising from them. No depositor ever fears the loss of a dollar in a Canadian chartered bank.

★ ★ ★

No doubt you'll be told that our financial secrecy can be taken care of by legislation. Canadians, we venture to say, have too realistic a knowledge of practical politics to be taken in. If you are one of the seven million depositors ask yourself if you want patronage to become the basis of banking accommodation; or if you want your savings to be the instrument of economic experimenting.

Then take a good look at recent events and ask yourself if the irritation or perplexity you have not at times used your franchise "against" something without fully realizing that the person to whom you gave your ballot is "for" something you certainly do not want.

LETTERS TO THE EDITOR

Protests Meat Prices

Editor, Bulletin.—This latest meat price boost is just about the last straw.

Why should we be dragged at the chariot wheels of the meat packers, or is it being a Communist to ask?

I would suggest that every housewife write to her MP, demanding an answer as to the reason for this latest imposition.

COLIN E. ASHDOWN.

Edmonton.

★ ★ ★

Eggs And Union Wages

Editor, Bulletin.—I paid 50 cents a dozen for eggs in August 1911. I received $3.50 "a day" union wage—today eggs sell retail 73 cents a dozen and union wage in the same trade is $1.75 an hour.

What is "Sanity" kicking about? A few years ago I bought wheat at $1.25 a sack, today the same grade is $3.65 a sack. If anyone has a right to kick it is the farmer. As producer, I receive 58 cents per dozen grade A large—the spread between producer and consumer was 5 cents, today it is 13 cents.

C. A. B.

Edmonton.

★ ★ ★

Athletes Need Care

Editor, Bulletin.—Some of our Canadian athletes at the Olympic games very great effort in the preliminaries, then faded out on their next attempts. Why? Something must have happened between the time of their first attempt and their second attempt and that something was that they were not adequately cared for during their layoff period. If they had been carefully looked after, they would either have equalled or bettered their previous achievements.

I have attended quite a few athletic meets in Canada and was surprised at the lack of trainers or coaches. I have observed athletes, who after giving their all in a race, collapse and no one there to assist them, only their fellow-competitors who are as exhausted as they are.

If Canada wants to achieve a place in the world of sport, and make athletes of Olympic calibre, she must have efficient trainers for them. Every athlete needs a trainer or coach to explain to them the competition they are suited for, the hazards of the various tracks, know how to look after himself before and after the race, and last, but not least, the trainers must know how to massage the various muscles that have been taxed strenuously in that certain competition, and to know what kind of oils to use so he will not injure the athlete's muscles.

Now is the time for Canada to start preparing her athletes for competition in the 1950 Empire Games, the 1952 Olympics.

EX-TRAINER.

Edmonton.

★ ★ ★

Taxes On His Pipe

Editor, Bulletin.—Two years ago my son in passing through New York bought me a pipe from a well known firm of pipe-makers as a souvenir. Having the misfortune to break the bowl and being advised by the local tobacconist of no known local repair shop, I sent the pipe back to the makers in New York, with a money order for $4.50. It came back two months later, and the customs people here demanded $2.69 for an undetermined number of taxes. This was too much for me, I told them to keep the pipe.

Is this the sort of treatment we give to our American visitors? I call it a rank imposition.

Have any of your readers had a similar experience?

"ONCE BITTEN."

Edmonton.

Rainbow At Night

Editor, Bulletin.—I was very much interested in Mr. Archer's letter re rainbow at night.

Several years ago while I was living in the Irwinville district, five miles west of Marwayne, Alberta, I had the pleasure of witnessing a complete rainbow at approximately 9 p.m. in the month of September.

The moon shone clear in the east, immediately overhead there were light fleecy clouds, and away to the west there was a large black cloud upon which the complete rainbow appeared.

It was a perfect fall night and no rain fell where I was. As far as I remember there weren't any colors in the rainbow.

JOHN TOUGH.

9638 109A Ave.

★ ★ ★

Butter and Margarine

Editor, Bulletin—The National Dairy Council have informed the government they cannot possibly supply sufficient butter for home consumption and that during 1948 there will be a shortage of 10,000,000 pounds, and ask them to "take immediate steps" to remedy the shortage.

We are also told the Canadian farmer finds the making of butter at the present selling price of 73c a pound unprofitable.

Butter in England is selling today at 27c a pound and margarine at 15c a pound, both controlled prices.

We claim that the voice of the public has just as much right to be heard by the government as "16 men representing every phase of the dairy industry of Canada," and in view of this coming shortage we, the people, a very much larger body than the dairy interests, demand that the manufacture and importation of margarine be permitted without a moment's delay.

The proposed reference to the Supreme Court does not interest us; the need for immediate action has been proved and admitted.

We don't want butter substitutes as suggested by the council: we want margarine, which is not a substitute but the equal of butter in every respect, and sells profitably at less than half the price of butter.

A.J.A.

Edmonton.

★ ★ ★

Trusting Science

Editor, Bulletin—I wonder how many people realize the importance of a London news item entitled "Scientific Conference Urged to Find Cure for World Ills." One can hear the merry 'Ha! Ha!' of the financier, politician, industrialist, at the bare suggestion that theorists no matter how eminent in their special fields could possibly make any contribution to the solution of the ills which beset modern man. One can almost hear them saying "These problems are for men and not school children." There has always been a strong resistance to the scientific by the empiricist, and of course the usual cliche comes trotting out with wise head shakings, "You can't change human nature."

So, this is the best we can do. We must be content to tackle our politico-social diseases with the equipment of the horse and buggy doctor—septic surgery and limited pharmacopeia.

It is a hopeful sign that there is a group advocating this scientific approach to these problems. Maybe in their play sites may be heard and eventually enough people convinced that this is the way—the scientific approach.

G.M.

Edmonton.

Today's Text

Submit yourselves therefore to God. Resist the devil, and he will flee from you.—James 4.7.

LOOKING BACKWARD

1888—60 Years Ago

J. D. MacDonald, former Edmonton police sergeant, is at present in Washington.

A registered English retriever arrived by express for John Brown.

The new Hudson Bay steamer Athabasca, made a trial run up the Saskatchewan with a large crowd aboard.

1898—50 Years Ago

Dr. Bower's gold dredge is for sale.

John Groat and Samuel Borwick left Friday for a holiday.

W. F. Bredin and James Cornwall started with a trading outfit for Slave Lake and Peace River.

1908—40 Years Ago

London.—Owing to bad investments, Lord Wolesley has been forced to sell his household furniture.

Including the high school, there will be eight public schools operating this fall, with 48 teachers. Three new schools will be opened: on Peace Ave., Sydicate Ave., and at Norwood.

1918—30 Years Ago

British H.Q.—The Hindenburg Line has been pierced at one point east of Reninel, and the weaker portion of it, northwest of Fontain les-Crosselles, has been captured and mopped up.

1928—20 Years Ago

Paris.—The treaty renouncing peace, has been signed by the plenipotentiaries of 15 nations.

Balboa.—Author Richard Halliburton completed his undertaking to swim the Panama Canal from the Atlantic to the Pacific.

Winnipeg. — The initial payment by the Wheat Pool's selling agency will be 85 cents per bushel.

Port Angeles, Wash. — An unconfirmed report was received here that a missing British Columbia Airway's plane had crashed in Washington's fog during a heavy fog. Plane was en route to this city with six passengers aboard.

1938—10 Years Ago

Praha.—The Czechoslovak government has surrendered to the turbulent Sudetan Germans, was beset by another complication today when the Hungarian minority presented a demand for absolute autonomy.

Boston.—Former owner of the Hope diamond and a great favorite of two continents, May Yohe died of a heart attack in her apartment here.

A large Edmonton department store was featuring men's worsted trousers for $3.95, muskrat coats at $144.75, leading washing machine at $89.50, and three and a half pound of back bacon at 95 cents.

ODDS AND ENDS

Should Children Know the Facts of Life?

By Harold L. Weir

There is an editorial on this page today inviting Bulletin readers to write to the editor giving their views on sex education in the schools.

The purpose of this article is to add my personal entreaties to that invitation and to amplify the background of the situation a little.

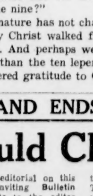

WEIR

It all started this way:

On Wednesday the provincial department of education exhibited a technicolor talking film called "Human Growth" to a few interested persons. This film, prepared by competent sociologists after a great deal of experimentation and thought, is designed for showing in the schools to children of from 12 to 15 years of age.

It emphasizes the fact that human growth is more than a mere increase in size. For instance, an adult is not just an overgrown baby. And a baby is not just a miniature adult.

Growth implies change as well as increasing stature. And these changes that take place along the road between babyhood and adulthood are due, in a great measure, to sex functions and the organs of sex.

With Dignity And Restraint

The mechanism and functioning of the sex organs are shown in animated drawings. What happens at puberty and what happens during conception are illustrated in the same way.

This story of procreation is told with dignity and restraint. There is no possible touch of vulgarity about it.

Nor is there any of that saccharine and poetic flubdub wherein the amateur enlightener of the young is likely to get entangled when he attempts to explain the mysteries of reproduction.

In the film, the whole business is explained in clear and matter of fact terms. It is the most excellent thing of its kind I have ever seen.

But very properly and very wisely, the department of education is not prepared to place this film in the schools without finding out what mothers and fathers think about it.

That is why readers of **The Bulletin** are asked to freely express their opinions. I shall try to codify the points at issue in a series of questions a little further along.

In Home Or School?

In the view of department officials, and certainly in my own, the proper place for sex education is the home.

But the lamentable fact is that few children get any adequate sex education in the home.

Sometimes the parents do not feel themselves equal to imparting such information. Sometimes they hesitate through embarrassment. Sometimes they haven't the knowledge. And sometimes they just don't believe that children should know such things.

In the meantime, these children pick up a mass of unrelated sex facts, mostly erroneous and mostly vulgar, in the streets and alleys. And sex becomes, in their minds, a furtive and ugly thing, an instrument of unhallowed license rather than an agency of the divine will.

It is the opinion of the department of education, which I share, that if parents won't give this instruction, somebody must give it.

The question is this:

Should that somebody be the schools?

Should Sex Be Taboo?

There is a great deal of nonsense talked about removing the mystery of sex, about taking it out from among those things which are classified as socially taboo.

Now I call this nonsense because there should be a certain amount of mystery about sex. There is naturally a mystery about everything that is beautiful. And when you reduce it to a mere biological formula you rob it of its higher spiritual aspects without which it is nothing but a brutish mating or the gratification of an animal appetite.

Sex is an agency of love. And surely love is something higher than the exercise of glands. Surely an act that produces a soul as well as a body rises above the level of a chemical reaction.

The tendency to place a taboo on sex discussion is an exceedingly natural tendency because it is an unconscious effort to preserve the spiritual integrity of a process that otherwise would degenerate into promiscuity.

Thus if the facts of sex are going to be unfolding baldly, to children, there must be some supplementary instruction to replace the protection to chastity afforded by the traditional taboo.

That is why the proposal is made that if instruction is offered in the schools, there must be some parallel instruction of an ethical nature to emphasize the spiritual as well as the biological aspects of sex.

For the very essence of sex education is not to teach children how to cheat nature, but how to use sex for the glorification of mankind and the founding of happy and stable Christian homes.

Mixed Classes

The film that was shown by the department of education on Wednesday was designed to be exhibited before mixed classes of boys and girls.

It is a question whether boys and girl should receive sex education together or whether they should receive it separately.

My own personal opinion, for what it is worth, is that they should receive it separately. There is such a thing as too much frankness on sex matters between males and females that natural and wholesome sex reticence might be destroyed and the spirit of practical experimentation take its place.

It is probably desirable thing that all children should have a healthy and accurate knowledge of sex processes. Absolutely nothing can be gained, in my opinion, by encouraging boys and girls to discuss these processes together.

On the one hand, there is nothing to hide. On the other hand there is nothing to discuss. And certainly there is always something to protect.

Who Shall Teach It?

Another point under consideration of the department is whether sex education, as in the case of this film, should be undertaken by the regular classroom teacher or by some person especially trained and qualified for the work.

I am overwhelmingly in favor of the latter.

Sometimes the thin line of demarcation between the wholesome of the obscene depends upon the presentation.

I am not suggesting for a moment that any school teacher in this province would undertake this task with an unclean mind.

But it is an exceedingly delicate subject. And delicate subjects require expert treatment. I think the teachers themselves would prefer that some expert in this line should have charge of sex education in the schools.

Four Big Questions

Here, then, are the four points upon which public opinion is asked to express a preference. For the purpose of convenience I have reduced them to four definite questions:

1. Do you believe sex education should be given at all in Alberta schools?
2. Should this instruction be given in mixed classes or to boys and girls separately?
3. Should some ethical teaching accompany the bare biological instruction?
4. Should the instruction be given by the regular teachers or by specially qualified and trained persons?

Your opinion on these matters will be useful.

Please write to the editor of **The Edmonton Bulletin** and say exactly what you think.

FROM TODAY'S NEWS

By Dewitt Mackenzie

Moscow's policy of handling all situations, no matter what their nature, by strong-arm methods is making decidedly bad propaganda for Communism abroad.

You would expect them to vary their tactics according to the occasion. Direct action is the order of the day, and it's applied in all cases without discrimination.

Within the Soviet Union every activity must conform to the Communist party line. For example, if science, medicine, the drama, literature and music are not developed in accordance with that line, there is a purge of the guilty. Apropos of this the Soviet Academy of Sciences yesterday promised to make its views on heredity and environment conform with those of the Red party and pursue a course dedicated to the "victory of Communism."

So the government tells the people not only how they must act but how they must think. There is no individual freedom.

And currently we have a typical case of Bolshevist strong-arm methods in Berlin. Howling Communists have been raiding the Berlin city hall and breaking up meetings of the duly elected anti-Communist city council.

The hall is in the Soviet zone and Russian-controlled police have watched complacently from the side lines.

Wes Gallagher, A.P. chief of bureau in Berlin, interprets this exhibition in part as follows:

"In Moscow Prime Minister Stalin debates the future of this embattled city with the Western Powers. In Berlin, Soviet-trained Communists are attempting to grab control of the city by physical pressure.

"It is impossible in Berlin to reconcile Soviet-sponsored actions here with any belief the Kremlin expects or wants any satisfactory agreement to come out of the present discussions. The Communists in Berlin are apparently trying to present Moscow with a fait accompli. They are trying to force the elected anti-Communist city government from office, seize control themselves and impose their will on the population.

"If they could succeed—which seems doubtful as long as Western occupation forces stand firm—the question of who controls the city's currency, now being debated at Moscow, would be academic.

Strong arm stuff! Scare Hades out of 'em! Never any deviation!

There is nothing the Russians could have devised which would have done the cause of Communism more harm. They have done democracy a good turn by exposing Communism in its true light.

Smiles

After much thought, an Aberdeen couple decided to adopt an orphan boy.

"I wonder, Mrs. McFie," remarked a neighbor, "that ye didna choose a lassie. Now you're up in years and she would have been helpful tae ye."

"Maybe," replied Mrs. McFie; "but ye see, we had a good gingery bonnet in the house."

He was strict teetotaler, but unfortunately had a very red nose. One day a customer said to him, "I say, old man, what is wrong with your nose?"

"Nothing at all," replied the red-nosed one. "It is simply blushing with pride because it does not stick itself into other people's affairs."

"Do you like my new hat? I earned it myself."

"How was that?"

"I cut down on my husband's lunch and tobacco money."

STREIT'S SALES and Service Garage in Stettler is one of many new buildings being erected at progressive townsite. New premises, recently opened, houses 21 offices as well as one of the town's most modernly equipped garages. In the background is Stettler's elevated water tank.

Waskatenau Builds Addition to School

WASKATENAU, Aug. 28.—Another two-room addition is being built on the four-roomed school at Waskatenau. The present structure has served well for 15 years but its capacity is now taxed to the limit with the ever growing school population of this busy central Alberta town.

R. J. Elliot has been principal of the school for the past seven years. Two additions to the grain elevators of the town will more ably hand'e the bumper crops, which often fill the seven companies bins to overflowing.

The new hotel will now soon be ready for use, and with the new garages will care for the travelling public between Edmonton and St. Paul and Bonnyville.

W. Parker, former shop instructor on the Radway, Thorhild, Redwater, Waskatenau circuit, will be Alberta. He has rented his home principal of the school at Faust, here to R. McClung and has purchased a new home in Edmonton, where some of his children will attend university. Mrs. Parker, formerly principal of Brighton school here, will also teach at Faust.

Rev. R. G. Sauder, United Church minister at Waskatenau for the past two years is on holidays for two weeks at the coast. The Smoky Lake and Vilna missionaries are holding services here while Mr. Sauder is away.

All roads have been regravelled in the town this summer and some new drains and culverts and road crossings have been installed.

Buffalo Lake Wins Praise Of Tourists

Buffalo Lake, termed the finest body of fresh water in the settled part of Alberta, is rapidly becoming recognized as the most desirable summer resort outside of the mountains, according to Stettler and district residents.

The ideal vacationist's playland possesses all the advantages desired by the summer tourist or camper.

Buffalo Lake first became known to the world in 1875 when Professor Macoun of the Geological Department of Canada, discovered it and wrote about it in his reports, claiming it to the "finest body of water he had seen in his journey across Alberta.

Buffalo Lake received its name because its shape resembles the buffalo; a glance at the map will show that the resemblance is very close, with the head jutting towards Donalda, the feet toward Bashaw and Mirror, and the tail toward Nevis, the latter lengthening into a tributary of the lake called Trail Creek.

The lake is 30 miles long and 15 miles wide. Its depth reaches in some places 100 fee but the overall depth is about 40 feet.

Rochon Sans is the name of its sandy beach which is located at the nape of the neck of the buffalo, and the beach here is better than at any other place along the picturesque 70 miles of land around the lake.

Its beauty and many advantages in meeting with the approval of all who visit it and it is becoming more popular each year. Fishing in Buffalo Lake is said to be the best.

Recent Wedding

KILLAM, Aug. 28—Marriage of Irene Elizabeth, eldest daughter of Mr. and Mrs. George Rancier of Killam, and Robert Raymond, only son of Mrs. John Mickelson and the late Mr. Mickelson of Camrose, took place in Edmonton recently.

Killam Boy Scouts enjoyed a 10-day holiday at Whitney Lake.

DISTRICT NEWS IN BRIEF

Red Deer Schools Have 50 Teachers

RED DEER, Aug. 28.—Fifty teachers will be on duty when the fall term opens on Sept. 1 in the composite high school, and the Red Deer intermediate and elementary schools. This will be an increase of four over last year. In the composite high school there will be a staff of 25, compared to 23 during the previous term.

There will be 18 teachers instead of sixteen in the elementary schools, with the same number as last year, seven, in intermediate. Aside from the composite school there will be five other buildings in use.

Members of the different staffs will be:

Composite high school: R. L. Whitney, principal, teaching mathematics; D. C. Dandell, vice-principal, academic section, teaching chemistry; C. Flanagan, vice-principal, technical section, teaching electrical subjects; Miss R. D. Ballhorn, vice-principal of the agricultural section; A. Allen, social studies; W. B. Dawe, social studies; Miss B. M. Bell and Miss M. E. Heywood, home economics; Miss Sylvia J. Callaway and C. M. Ward, physical education; C. B. Moore, chemistry and mathematics; Miss M. Moore, English and social studies; D. J. W. Oke, English and dramatics; J. L. Pollock, woodwork; H. B. Rogers, commercial subjects; Miss H. M. Soderman, French and symphony orchestra; L. H. Taylor, physics and biology; A. C. Wagner, automotives; Mrs. T. L. Rowat, librarian. New members of the staff this year are F. M. Jacobs, agriculture; R. Moffat, English; R. C. Ohlsen, commercial subjects and school orchestra; Loring Pollock, mathematics and guidance; D. Winter, metal work, and N. Bruce, drafting.

Intermediate school: J. Welsh, principal; D. A. Prescott, Miss Isobel Murray, Miss Vera Saunders, Miss M. A. Fox, Miss Margaret Thompson, and W. P. Smith, a new member of the staff this year.

Elementary school (Central): G. H. Dawe, principal; Mrs. I. England, Mrs. M. Storey, Mrs. B. W. Maveety, Mrs. M Parker, Miss D. Fitzsimmons, Miss J. Maundie, Miss V. Flater, Mrs. D. Hankins and Mrs. N. Nolan. New teachers on this staff are Mrs. Eleanor Jevne, Miss Margaret Skjeie, Miss Jean Walker and Miss Jean Marsh.

South Elementary school: Miss Mary Morrison and Miss Ruth Moore.

North Elementary school: Mrs. M. Nash and Miss L. Fretwell. Miss Fretwell is a new member this year.

FROST STRIKES AS FOG LIFTS

BELLLIS, Aug. 28.—When the fog cleared away early Thursday a heavy frost struck through all this area, blackening all cucumber vines, and potato and tomato plants.

Some farmers, warned by the radio, had gathered their vegetables. There were many small vegetables, though, which were not ready for picking. No reports of damaged grain have been received.

Dawson Trucker Dies Suddenly

DAWSON CREEK, B. C., Aug. 28—Earl Dickie, about 48, died suddenly here last week as he was working on his truck at the North American Trucking Co. where he has been employed for the past 15 years.

First aid was given and three tanks of oxygen administered without results. Heart failure was believed cause of death, but an autopsy is being held.

Wm. Lennon Leads Hanna Bowlers

HANNA, Aug. 28—At a meeting held this week in the Crystal Bowling Alleys, it was decided to form a bowling association of all league members.

Officers elected were:—President, William Lennon, 1st vice-president, J. E. Staves, 2nd vice-president, Mrs. J. E. Staves, 3rd vice-president, Mrs. J. Cook, Secretary, Clarence Mohl.

A decision was reached whereby each league is to call its members to a meeting to appoint a member to a grievance committee. It will be decided whether or not prize money will be collected and other subjects discussed.

Society Cancels Flower Show

VERMILION, Aug. 28—Vermilion Horticultural Society cancelled the show advertised for Thursday. The reason for the cancellation was the scarcity of help to carry out the work involved.

Material prepared was displayed in Craig Bros. display window. There were beautiful groups of roses, gladioli, dahlias, zinnias, cosmos, asters and other flowers. Principal contributors were E. H. Buckingham, J. Brimacombe, H. B. Evans and W. H. Harris.

Hospital Seeks New Secretary

HANNA, Aug. 28.—Hanna Municipal Hospital District No. 9 is advertising for a new secretary-treasurer, Mr. Ilsey having resigned.

Mrs. E. Pearson Leaving Didsbury

DIDSBURY, Aug. 28.—A farewell tea for Mrs. E. Pearson was held at the home of Mrs. Ed Blain. About 30 were present.

Didsbury is holding a one-day golf tournament on Sunday.

FORT FARMER SETS RECORDS

FORT SASKATCHEWAN, Aug. 28—First grain to reach Fort Saskatchewan elevators this year was delivered Tuesday, Aug. 24 by Leonard Smelquist, who has established somewhat of a record in the district for early delivery.

Five hundred bushels of Garnet wheat which graded 3CW was hauled to the U.G.G. elevator by Mr. Smelquist. The wheat averaged 29 bushels to the acre.

During the past few years, Mr. Smelquist, who farms one mile west of Fort Saskatchewan, has consistently arrived with the first loads of grain.

Westcott Church Opens On Sunday

DIDSBURY, Aug. 28—Rev. J. M. Fawcett, former pastor of Knox United and Westcott churches, will officiate at the opening of the new Westcott Church on Sunday next.

Rev. T. J. S. Ferguson, originally from Didsbury and one time pastor will assist and Rev. W. Bainbridge of McDougall United Church, Edmonton will bring greetings from the Alberta Conference. Mrs. Dora Fawcett Goodwin will be soloist.

Wood's Majority Over Dechene 800

HIGH PRAIRIE, Aug. 28—Final standing for Grouard constituency after the second count shows Wood, Social Credit, elected by a majority of 800 over Dechene, Liberal. Wood's total was 2,717 and Dechene had 1,917.

Hardisty Board Imposes Ban

HARDISTY, Aug. 28—Because of the epidemic of polio throughout Alberta, children under 16 years of age in Hardisty, are required to stay in their own homes.

This is a precautionary measure as there are no cases here yet, but one suspect, a girl under two years has been sent to Edmonton for diagnosis.

Gilliland Wins By Big Margin

PEACE RIVER, Aug. 28—Final figures for voting in the regent Alberta election for Peace River constituency are: Bossert, CCF, 1087; Gilliland, SC, 3191; Rousseau, Liberal, 878. There were 398 spoiled ballots.

Plebiscite vote was 2,014 for private vote and 2,667 for government distribution of power.

Veteran Starts Own Business

CAMROSE, Aug. 28—Camrose has a new business which opened today. It will be known at "The Camrose Bootery" and will carry a complete line of shoes. It will be owned and operated by Bob Jones.

Mr. Jones served in the army, Royal Canadian Artillery for a period of six years and came to Camrose in 1946 and has been employed by J. Lawrence & Co., department store at Camrose as manager of the shoe department since that time.

Mr. Jones takes a keen interest in community affair and is the president of the Camrose branch of the Canadian Legion.

DRAMATIC EVENTS IN THE HISTORY OF ALBERTA

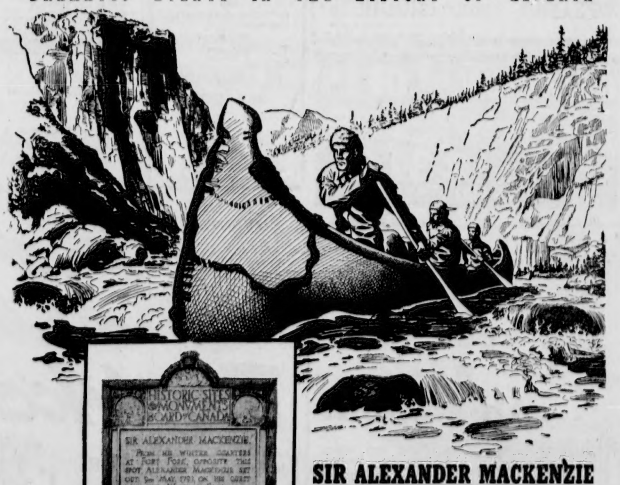

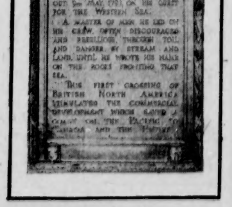

In commemoration of Sir Alexander Mackenzie's great services in the exploration of Canada the above plaque was erected at Fort Fork. In addition, a monument was erected to his memory on the north shore of Dean Channel at Elcho Cove, and a cairn near the railway station at Prince George.

SIR ALEXANDER MACKENZIE

"Conqueror of The Rockies"

Sir Alexander Mackenzie, the "Conqueror of the Rockies," is credited with two important achievements in the exploration of Canada. He discovered the great river which bears his name and was the first white man to reach the Pacific by an overland route across the rugged mountain ranges of the West, thus solving the problem which had been the great despair of Cartier, Champlain and La Salle.

Alexander Mackenzie, a Scotsman, came to Canada in his youth to become a fur trader. Within a few years he was made a partner in the North-West Company and soon established a trading-post on Lake Athabaska. Then Mackenzie turned his attention to the possibilities of the country to the north. In his relentless quest for "the Western Sea" he traced the great river highway, now the Mackenzie River, to the Arctic.

A great master of men, Mackenzie led his crew in the face of difficulties which have had few parallels in the history of Canada, until he painted his name in large red letters on a rock facing the inlet of the great western ocean, on July 22nd, 1793.

In recognition of his distinguished services in the exploration of Canada Sir Alexander Mackenzie was knighted by the king.

This advertisement is published to encourage interest in historic events in the early days of Alberta.

New President

Answer to Previous Puzzle

HORIZONTAL
1,5 Pictured president
3 Zealous
15 Believed
16 Girl's name
17 Thinner
19 Lamprey
20 Mor'ndin dye
21 Lariat
22 Yes (Sp.)
24 From
25 Torrid
26 Night before
28 Crucifix
30 Eager
33 Blackbird of cuckoo family
34 Compass point
35 Trial
37 Poker stake
38 Label
40 Social insect
41 Symbol for thallium
43 Pair (abb.)
44 Tendency
47 Symbol for samarium
49 Dress edge
51 Brings into line
53 Sheltered side
54 He is the new president
56 Abrogate
58 Shores
59 Cook in oven

VERTICAL
1 Tibetan priest
2 Russian river
3 Fish
4 Earth goddess
5 Orifice
6 Heating device
7 Anger
8 Doctor's aide
9 While
10 Indian
11 Act
12 Indolent
14 Beverage
18 Near
21 Staff
23 Bugle plant
25 Elevate
27 Happening
28 Rodent
29 Individual
31 Devotee
32 English river
36 Light knock
37 Also
39 Pearl weight
40 Genus of geese
41 Pronoun
42 Native of Latvia
44 Containers
45 Registered nurse (ab.)
46 Ever (contr.)
47 Oceans
48 Dissolve
50 Blemish
52 Youth
53 Meadow
55 Musical note
57 Italian river

CARNIVAL By Dick Turner

"Okay, take off! Climb to five thousand—arrive as briefed at zero hour—write 'APT WNTD—PRC NO OBJCT—ABERCROMBIE GOTROKS'!"

Fireman Dismissed

HAMILTON, Aug. 28.—(CP)—Fireman Robert Moran was dismissed for "gross breach of discipline." A civic committee hearing the case was told he rang a false alarm. No legal action has yet been taken.

Tanker Stranded

PORT MENIER, Anticosti Island, Que., Aug. 28.—(CP)—The 243-ton tanker Britamette was towed to port by the pulpwood carrier Willcox yesterday after being stranded on a shoal for several hours. The tanker had to jettison about half its cargo of 32,000 gallons of oil and 30,000 gallons of gasoline.

Membership Up

TORONTO, Aug. 28.—(CP)—Membership in the United Church of Canada has reached 780,234—the highest number on record, church officials announced yesterday. Membership last year was 767,998 and 10 years ago 698,738.

Paint Brushes Should Always Be Cleaned

Good brushes are necessary in order to do a good paint job, and good brushes cost money, but, if properly cared for, they will last a long time. Bristles should be firmly set in a rubber or composition base in such a way that it is difficult for them to work loose. Cheap brushes shed their bristles easily and retard workmanship.

The size of the brush should depend on the job. A brush that is so large that its weight causes fatigue in a short space of time is no labor saver. For walls and ceilings, the average person likely will find a four-inch brush ideal. Moldings, window-sashes, shelf edges or any narrow parts can be painted best with a brush one and one-half inches wide.

Never overload the brush with paint. The best way is to dip the bristles only an inch or so into the paint, then give the brush a light tap against the side of the can to remove any excess. Oil paints should be stroked up and down or back and forth, to eliminate brush marks. Casein paints do not show these, no matter how they are stroked on.

CLEAN BRUSH THOROUGHLY

Avoid letting paint, varnish, shellac, etc., become hard on a brush. When the job is finished, clean the brush thoroughly before putting it away. Turpentine is best to clean oil paint or varnish, but brushes for shellac should be cleaned in alcohol sold for this purpose. After every trace of paint or other material has been removed wash the brush in soap and warm water, and either put it away on its side or hang it up where it will be free from dust. Never allow the brush to stand on its bristles or they will become bent.

If it is impossible to complete a paint job at one time, instead of cleaning a brush used in oil paint or varnish, suspend it in a can filled with enough turpentine to cover the bristles. Do not rest the brush on the bristles; instead, drill a small hole in the handle and hang it on a rod placed across the rim of the can.

Brushes used in casein paint should be cleaned in soap and warm water right after using. Casein cleaning is removed easily with water to which a little washing soda has been added.

British Columbia Has 59 Polio Cases

VICTORIA, Aug. 28.—(CP)—The provincial health department said Friday a total of 59 cases of poliomyelitis had been reported in the province to date.

Hardest hit district, the Peace River block has had a total of 36 cases this year.

Dr. G. F. Amyot, provincial health officer, denied reports of a sudden upsurge of the disease in the Dawson Creek area. Only three cases have been reported from there, he said.

BREAD SELLS FOR $2.50 A LOAF IN BARCELONA

TORONTO, Aug. 28.—(CP)—Prices may look high to Canadians, but not to Mario Carles. Spanish lay preacher visiting here with his wife and two sons. He says bread in his native Barcelona sells for the equivalent of $2.50 a loaf and eggs $6.00 a dozen. The average working man earns only $24.00 weekly. He blames black markets.

Deportation Asked For Foreign Reds

ADELAIDE, Australia, Aug. 29.—(Reuters)—The Returned Soldiers' League federal conference here yesterday passed a resolution urging the government to deport all foreign-born Communists and prevent Communists from entering Australia.

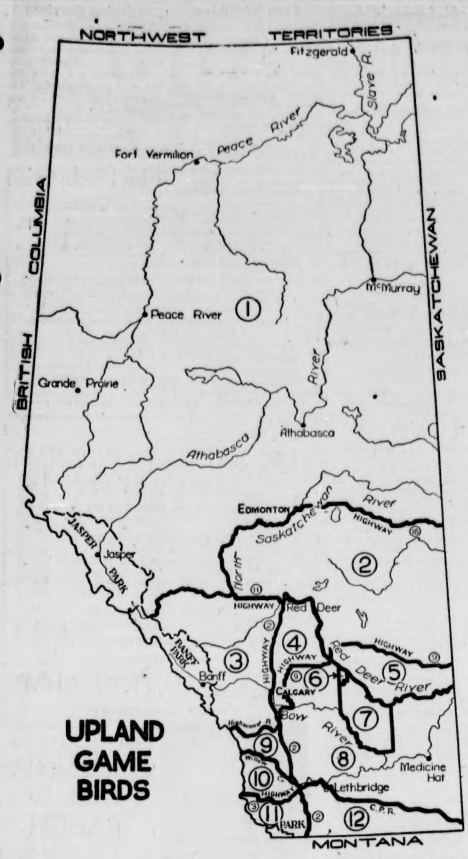

Special Tax Squad Chases Up Dollars

Government Sleuths Keep Eye On Extra-Heavy Spending Boys

By Dick Jackson
Edmonton Bulletin Ottawa Bureau

OTTAWA, Aug. 28.—Revenue Minister McCann's special squad of income tax investigators through the past two years chased almost 3,000,000 delinquent dollars into the Federal Treasury.

The "take" from tax-dodgers in the 111 big cases so far brought before the courts was $2,924,390.09.

To that, another $627,953 was added in fines.

Minister McCann tipped his investigation mitt slightly to this bureau, disclosing a couple of the ways tax sleuths have been operating.

WATCH BIG DEALS

"They know their districts and the people in them," he related. "They have a fair idea of what you can, and can't afford.

"They watch the lists of property sales and transfers, and if you're a $5,000-a-year-man buying a $25,000 home, they begin taking a look-see at your financial affairs.

"They watch the new car sales, too, and if you're a $50-a-week man and suddenly blossom out in a smooth $2,800 job, they figures you're worth a peek.

One of the fattest frauds across the whole Dominion broke in the Ottawa Income Tax District because the two partners in a retail organization who for years had driven beaten-up low-priced cars suddenly appeared behind the wheels of "flash" models. Without any good reason—at least their books showed no grounds for such unexpected wealth—they became three-cars-to-a-family men.

MAKES IT FAIR

By the time Minister McCann's peek-a-boo squad was through with them, it had cost them pretty close to $50,000, and they sold their cars to pay the income tax tab.

It isn't a pretty picture, Minister McCann will readily agree, having to employ a special corps of hide-and-go-seek boys, but as long as tax rates remain high it will be necessary so all concerned will be paying their share of the federal freight.

While property sales and new cars provide their share of tax tips, the big killing is still made in the routine inspection of "cooked" books.

A slip-up by one firm brings grief to others, and the Revenue Department has the record of a single bookkeeping "fix" involving five companies.

Records indicate that an organized system of shorthand was used as far back as 63 B.C.

CHILD'S REMARK SAVES TOT'S LIFE

BURNABY, B.C., Aug. 28.—(CP)—Three little boys trooped past Mrs. A. V. Yates' home yesterday. They were playmates of her 3½-year-old son Billy.

"Where's Billy?" she asked.

"Oh, he drowned in a tank," one little boy said.

Mrs. Yates rushed to a seven-foot septic tank excavation, full of water. Billy was bobbing up and down but debris and floating lumber saved him from going completely under.

Lifting of Cattle Ban Brings Crisis For Hog Producers

LETHBRIDGE, Alta., Aug. 28.—(CP)—The Lethbridge Herald said in a newspaper story yesterday that lifting of the ban on cattle exports to the United States had caused "something of a crisis" for hog producers.

The Herald said pork prices had followed the upward trend of beef, boosting the Alberta farmer's return on hogs to $33 for B-1 grades, as compared to the $27.50 he received for exporting hogs to fulfil the British bacon contract.

"For some weeks no pork has been shipped to Britain except what was in the coolers and marked for export at the British contract prices."

The Herald reported both farmers and packers were worried over what action the Canadian government would take when cooler supplies for the British contract were exhausted.

Exact Polio Diagnosis Needed Says Scientist

By PAUL F. ELLIS
United Press Science Editor

NEW YORK.—(UP)—Science has done wonders in discovering drugs to combat bacteria. Now it is time something was done to fight the virus.

So believes Dr. Alton Goldbloom, professor of pediatrics, McGill University, Montreal, who was one of the experts attending the first international poliomyelitis conference here.

Dr. Goldbloom believes that a world organization to serve as a clearing house for information leading to man's control of virus disease should be established.

BACTERIA IN HAND

He pointed out that the last decade has been one in which mankind won final control of many bacterial diseases through chemotherapy, the sulfa drugs, penicillin and streptomycin.

Such diseases as infantile paralysis, the common cold influenza, smallpox, measles and rabies are caused by viruses.

Many of them, Dr. Goldbloom pointed out, can be prevented by such means as vaccination for smallpox, but once the disease is established in the human body, it takes its course unaffected by any treatment.

Dr. Goldbloom said there must be an intensive search by all branches of medical and chemical science for a substance that will stop virus infections as the sulfa drugs and penicillin stop bacterial disease.

DIAGNOSIS NEEDED

He further believes that the world scientists should develop an absolute diagnosis of poliomyelitis (infantile paralysis). The technique must be simple and rapid, he said.

"Whatever we find in poliomyelitis research," Dr. Goldbloom said, "will help in the problem of all virus infection. You cannot successfully separate poliomyelitis from other viruses. The need is for more and greater research in the whole broad subject."

The polio virus is one of the smallest. It has never been seen even under the most powerful of microscopes. Further complicating the problem is the fact that there are many, many strains of the polio virus. It is believed to be spherical in shape.

CAR OF POPCORN FOR RADIO PRIZE WINNER

NEW YORK, Aug. 28.—(AP)—A railroad boxcar full of popcorn will be en route to an Omaha, Neb., man sometime next week.

Sponsors of the Phil Baker radio program, "Everybody Wins," announced that Morris Adlim of Omaha was a winner in a recent appearance on the program. The popcorn, the equivalent of 200 cases, is his prize.

The corn will be shipped from the T-N-T Popcorn Company of Lawrence, Kas.

Upland Game Bird Season Differs in 12 Alberta Zones

There are a dozen zones in Alberta this year, and in each of them the season for upland game birds differs.

As an aid to local hunters, The Edmonton Bulletin presents the accompanying map showing what may be shot and where and when.

In zone 1, season for Hungarian partridge, sharp tailed grouse (prairie chicken), and ruffed grouse is from one hour before sunrise October 6 to one after sunset October 30. Ring neck cock pheasants may be shot in this zone from 10:00 a.m. to one hour after sunset on October 6, October 9, October 23 and October 16.

NO SEASON

In zone 2, there is no season for Hungarians, ruffed grouse or blue grouse and season for ring neck cock pheasants is the same as in zone 1. Prairie chicken in zone 2 may be taken from one hour before sunrise October 6 to one hour after sunset October 30.

Prairie chicken season is open in zone 3 from one hour before sunrise October 6 to one hour after sunset October 16. Only other season open in this zone is for pheasants and it is similar to the regulations for the first two zones.

In zones 4 and 5, there are only 4 days of shooting permitted. These are for ring neck pheasants and are the same four days as such shooting is permitted in other zones.

ZONE 6 CLOSED

No game bird shooting is permitted in zone 6 at all, but in zone 7, the Eastern Irrigation district, hunters of pheasants will have from 10 a.m. Oct. 6 to one hour after sunset Oct. 30 to take ring-neck cock pheasants.

In zone 8 the pheasants may be shot from 10 a.m. Oct. 6 to one hour after sunset Oct. 16. A similar season on pheasants applies in zones 9 and 10.

In 9 and 10, too, the season for ruffed grouse opens one hour before sunrise Sept. 25 and closes one hour after sunset Oct. 2.

In zones 10 and 11 ruffed grouse and blue grouse may be shot from one hour before sunrise Sept. 25 to one hour after sunset Oct. 2, and in zone 11 the season on prairie chicken is open from one hour before sunrise Oct. 6 to one after sunset Oct. 16.

Zones 11 and 12 have the same season for hungarian partridge as the first five zones.

Soldiers Sentenced

SINGAPORE, Aug. 28.—(Reuters)—Two British soldiers yesterday were sentenced at Johore Bahau to one year's "rigorous imprisonment" for stealing 20 packets of cigarettes from a house near Mersing, Johore, while on guard duty.

Milk has five or six times as much calcium as is found in other foods.

THE CITY OF EDMONTON RECREATION COMMISSION

10280 100 Street

Publishes this handy Radio Program Guide for the information of boys and girls who are unable to congregate for organized play during the present Polio emergency. The three Edmonton Radio Stations are co-operating with the City of Edmonton Recreation Commission in providing all these programs designed for children under 16 years of age. You are invited to tune the following programs on your Radio Dial. Cut this out for future reference.

SUNDAY:

10:00 a.m.	CKUA	Folk Songs for Young Folk.
10:15 a.m.	CKUA	David and the Man in the Moon.
10:30 a.m.	CJCA	Kiddies' Corner.

MONDAY:

9:30 a.m.	CFRN	Music for Moppets.
10:45 a.m.	CFRN	Helen Kent with a Short Story.
12:00 noon	CFRN	Midday Merry-Go-Round.
2:00 p.m.	CJCA	Music As You Like It and Home Play Features.
3:00 p.m.	CFRN	Junior Platter Party
4:00 p.m.	CKUA	Recreation at Home.
4:45 p.m.	CKUA	New Mother Goose.
5:00 p.m.	CFRN	Adventures of the Tin Soldier.
5:30 p.m.	CJCA	Uncle Hal and Jo-Jo.

TUESDAY:

9:30 a.m.	CFRN	Music for Moppets.
10:45 a.m.	CFRN	Helen Kent with a Short Story.
12:00 noon	CFRN	Midday Merry-Go-Round.
2:00 p.m.	CJCA	Music As You Like It and Home Play Features.
3:00 p.m.	CFRN	Junior Platter Party
4:00 p.m.	CKUA	Recreation at Home.
4:45 p.m.	CKUA	Deep in the Woods.
5:00 p.m.	CKUA	Rendezvous Room.
5:00 p.m.	CFRN	Adventures of the Tin Soldier.
5:30 p.m.	CJCA	Uncle Hal and Jo-Jo.

WEDNESDAY:

9:30 a.m.	CFRN	Music for Moppets.
10:45 a.m.	CFRN	Helen Kent with a Short Story.
12:00 noon	CFRN	Midday Merry-Go-Round.
2:00 p.m.	CJCA	Music As You Like It and Home Play Features.
3:00 p.m.	CFRN	Junior Platter Party
4:00 p.m.	CKUA	Recreation at Home.
4:45 p.m.	CKUA	Wandering Shoes
5:00 p.m.	CFRN	Adventures of the Tin Soldier.
5:30 p.m.	CJCA	Uncle Hal and Jo-Jo.
8:00 p.m.	CFRN	Lone Ranger.

THURSDAY:

9:30 a.m.	CFRN	Music for Moppets.
10:45 a.m.	CFRN	Helen Kent with a Short Story
12:00 noon	CFRN	Midday Merry-Go-Round.
2:00 p.m.	CJCA	Music As You Like It and Home Play Features.
3:00 p.m.	CFRN	Junior Platter Party
4:00 p.m.	CKUA	Recreation at Home.
4:45 p.m.	CKUA	Stories of Adventure
5:00 p.m.	CFRN	Adventures of the Tin Soldier.
5:30 p.m.	CJCA	Uncle Hal and Jo-Jo.

FRIDAY:

10:45 a.m.	CFRN	Helen Kent with a short story
12:00 noon	CFRN	Midday Merry-Go-Round
2:00 p.m.	CJCA	Music as you like it and Home Play Features
3:00 p.m.	CFRN	Junior Platter Party
4:00 p.m.	CKUA	Recreation at Home
4:45 p.m.	CKUA	Children's program
5:00 p.m.	CFRN	Adventures of the Tin Soldier
5:30 u.m.	CJCA	Uncle Hal and Jo Jo

SATURDAY:

11:00 a.m.	CJCA	"Land of Let's Pretend" (Molly Make Believe)
4:00 pm.	CFRN	Excursions in Science.
5:30 p.m.	CKUA	Sports at Home.
5:45 p.m.	CKUA	Sports College.
7:00 p.m.	CFRN	Cockoo Clock House.

TODAY'S MESSAGE

True Piety

Piety and kindness are not always found in the same individual. "Good" people are sometimes cruel, mean, or lacking in understanding. This may be shrugged off as indicating nothing more than the imperfection of human nature. But the element of scandal is not to be so lightly dismissed. It should be remembered that many tend to judge religion solely from the manner in which it is practiced—or not practiced.

It is fallacious to evaluate a church or a religion on the basis of how individuals, or groups of individuals, conduct themselves. But, fallacy or not, it is still true that many non-believers have found their way into a church because of the example of some one they know and admire. Conversely, it is also true that many have rejected Christianity because they have been scandalized by those who, so to speak, have Christ forever on their lips but never in their hearts.

Scripture is solemn in its warning against the scandal-giver. So long as fallible human minds tend to generalize from the particular, it becomes a matter of individual concern to act rather than to preach what religion dictates. Men or women who never miss church on Sundays may gain a reputation for piety, but may also be known outside the church has intolerant "cranks" or malicious gossips. That means that frequently their "piety" becomes in the eyes of others not merely hypocrisy, but a proof of the falsity of the religion they profess.

True piety is a living, warm expression of God's love in the human mind and heart. It never forgets that to worship God on the Sabbath means little unless week days are also filled with His spirit. The world today is crying out for genuine piety on which to build its faith for the future. It has seen enough of hatred, cruelty, and oppression. It wants to rebuild new foundations on nobility, kindness, and tolerance. To help realize this dream means, to every individual, ridding piety of its impieties. It means becoming real, seven-day-a-week Christians.

COME TO CHURCH THIS SUNDAY

Summer School Camps Come to Conclusion

There are a number of small communities near the city of Edmonton where the United Church of Canada carries on its work by sending out student missionaries, during the summer, to conduct religious services, and provide for Christian teaching for the children.

Since local help is scarce, it is difficult to carry on all the work desired.

Realizing this, the Christian Education Committee of the Edmonton Presbytery, arranged for a team of Church Vacation School workers to make a tour of these districts and assist the student in his children's work. Last week the team returned to the city after having conducted seven vacation schools in six weeks.

BEGAN IN JULY

Beginning the first week in July, the group of young women visited the following places: Rochester, Busby, Pibroch, Fort Assiniboine, Deeg and Holmes Crossing), Lac la Biche, and Minitik.

The schools are for five days each, Monday through Friday, morning and afternoon.

The leaders gather all the children of a community around them in church, school or hall, for Biblical studies, stories, hymns, songs, games, prayers and handicrafts.

In the evening they visit in the homes in the communities.

The student missionaries were: Hugh Irving, Frank Chubb, Lloyd Zurbrigg, Ron Lilly, Doug Greenough, and Jack Towers.

The student organized the school and helped with the boys' classes. Over 200 children were reached in this way with Christain instruction.

The following people helped at one time or another: Miss Esther Boettcher, Miss Frances McLaughlin, Miss Daphne Rogers, Miss Shirley Bonnell, Miss Jocelyn Rogers and Miss Eleanor Thomson.

The director of the team was Miss Grace King, a teacher in Edmonton, who contributed her summer to this project.

The students are members of the Edmonton CGIT Council, and gave one or two weeks of their time as it was possible. Much credit is due these workers. They received no remuneration, and faced a number of hardships as they journeyed from place to place. In spite of that, they thoroughly enjoyed their work among the children and were unanimously asked to return the next summer and repeat "Exposition from Edmonton."

Minister Returns

Rev. Dr. Philip Duncan of Erskine United Church, Toronto, who was formerly minister of Knox Church, Edmonton, will visit Edmonton during the next week-end and will preach in Knox on the morning of Sept. 5. Dr. Duncan will receive an' enthusiastic welcome from his former congregation.

Dr. Duncan will be a commissioner to the United Church General Council which meets in Vancouver.

Churches

United Church Shows Big Increase In Year

REV. T. R. DAVIES, MC, MA, BD, minister of Highlands United Church who will conduct a Flower Service on Sunday morning. His topic will be: "The Autograph of God."

Since it was formed 23 years ago from three denominations, the United Church of Canada has gained almost 180,000 in membership. In the year book of the church, just issued, the 1947 membership total is given as 780,234. On June 10, 1925, birthday of the church, it was just over the 600,000 mark.

The year book reveals other interesting details. For instance, in 1926 salaries paid to ministers totalled $4,795,466 but 23 years later, with the increase in membership, the salary list totalled only $4,376,418. The clergy took a series of cuts in depression years and had a hard time getting them back.

But the church of today is raising more for all purposes—$17,787,719 for 1947, compared with $16,968,243 for 1926, its first full year. Total value of church property has increased over that period from $86,955,651 to $103,955,432.

There were more marriages in the church but fewer baptisms in 1947 than in 1926. The marriages stepped up from 15,554 in the first year of the church to 21,890 in 1947; the baptisms dropped from 29,670 to 26,561.

An encouraging sign of growth is that in the past two years there were more new members received on profession of faith, These "converts" were 28,642 last year, but 1946 was the banner year with 32,833, chiefly as a result of vigorous visitation and house-to-house evangelism.

Sunday schools have lost ground in membership, with only 5,068 of them listing 491,925, whereas in 1926 there were 5,823 of them with 504,419 members.

There are now 3,215 ministers on the roll, with 6,380 preaching places to cover. Though the actual membership of the church is at 780,000, there are 1,839,895 persons "under pastoral oversight." This makes the United church the strongest Protestant body in Canada.

Youth Meet In France

GENEVA—Approval of a world conference of Presbyterian youth in August, 1949, was voted here during the international conference of the World Alliance of Presbyterian and Reformed Churches.

France and Switzerland were suggested as possible sites for the meeting, which would be open to delegates 30 years old or younger.

Special Service

All Scandinavians are invited to attend a special service at 10:30 95 street on Sunday at 2:30 p.m. Axel Christensen, recently of Denmark, will be in charge.

Christian Science

"And they went forth, and preached every where, the Lord working with them, and confirming the word with signs following. Amen." (Mark 16 20.) "Christians are under as direct orders now, as they were then, to be Christlike, to possess the Christ-spirit, to follow the Christ-example, and to heal the sick as well as the sinning." (Science and Health with Key to the Scriptures, by Mary Baker Eddy, p. 138.)

"Christ Jesus" will be the theme of the Lesson-Sermon in Christian Science churches Sunday.

REV. EDGAR J. BAILEY, minister of First Baptist Church, who will be the guest speaker at the Interdenominational Young Peoples' Outdoor Church service on Sunday at 9:00 p.m. on the Parliament Buildings grounds. In the event of rain service will be held at First Presbyterian Church.

Sunday Broadcasts

CFRN
11:00 a.m.—Central United.

CJCA
11:00 a.m.—Christ Church.

Foursquare Church

Rev. F. A. and Mrs. Hankel
9974 Jasper Ave. Res.

Church at American Air Base
Sunday School 10:45 a.m.
Morning Worship 11:45 a.m.

Evening Evangelistic . . . 7:30 p.m.
Wednesday: Bible Study and Prayer 8 p.m. Pastor's residence.

ALL ARE WELCOME!

United Church

CENTRAL UNITED
Minister, Rev. F. H. Birdsall, M.A., B.D.
106th Avenue and 99th Street
Peter Delicate, Organist
11:00 a.m.—
"I SHALL GO TO HIM"
Solo: Mr. Wm. Smith
"Lead Kindly Light"
(Service Broadcast over CFRN)

JASPER PLACE UNITED CHURCH
149th Street and 100th Avenue
REV. G. A. LARUE, B.A., B.D. Minister.
11:00 a.m.—
"WORKING WITH GOD"

EASTWOOD UNITED Church
111ST St and 84 Avenue
Rev D C Ramsey M A D D Minister
Miss Violet Cumming, Choir Director
Mrs J E Moore, Organist
11:00 a.m.—
"One Having Authority"
Soloist: Mr. Guy Turner

GARNEAU UNITED Church
111ST St and 84 Avenue
Rev D C Ramsey M A D D Minister
Miss Violet Cumming, Choir Director
Mrs J E Moore, Organist
11:00 a.m.—
"One Having Authority"
Soloist: Mr. Guy Turner

COMBINED SERVICES
McDOUGALL UNITED and FIRST BAPTIST
Minister in Charge: Rev. Edgar J. Bailey, M.A.B.Th.
Organist: Mrs. Barber Smith
11:00 a.m. — In First Baptist Church, 102 St. and 102 Ave.
"THE IMPORTANCE OF TODAY"
Anthem: "My Faith Looks Up to Thee" (Schnecker)
Violin Obligato: Jean Gauld — Soloist: Evelyn Albright
7:30 p.m.—In McDougall United Church, 101 St. and 100 Ave.
"UNDERGROUND OR UNDER GOD"
Anthem: "Sun of My Soul" (Turner)
Vocal Trio: "Praise Ye" (Verdie)

METROPOLITAN—KNOX
REV. GERALD ROGERS, Minister in Charge
COMBINED SERVICES IN METROPOLITAN CHURCH
109th Street at 83rd Avenue
11:00 a.m.— "WINGS OF THE MORNING"
Soloist: Miss Sherrill Lanyon
7:30 p.m.— "EVERYONE ELSE BUT ME?"
Soloist: Mrs. R. C. Staple
Music by the Metropolitan Choir
Choirmaster: J. I. Gish. Organist: Mrs. J. V. Dodds.

WESLEY CORNER 102 AVE AND 117 STREET UNITED
Minister—REV. THOS. L. JACKSON, B.A.
11:00 a.m.—"JUDGMENTS OF JESUS" (5)—"DIVINE INTENTIONS"
Solo: "Nearer My God to Thee" (Carey)
Miss Betty Mae Smith
Organist and Choirmaster — L. F. Bayzand

ROBERTSON Corner 102nd Avenue and 123rd Street
Minister, Rev Angus J MacQueen, B.A., B.D.
11:00 a.m.—"IF WE FORGET GOD"
(No Evening Service)
Deputy Organist: Mrs. Marion Lauder, A.R.C.T., R.M.T.

HIGHLANDS UNITED
Cor 113 Avenue and 64 Street
Minister, Rev T R Davies, M.C., M.A., B.D.
Choir Director: J. B. Fritchard — Organist: Miss L. Gilmour, A.T.C.M.
FLOWER SERVICE
11:00 a.m.—"The Autograph of God."
Sunday School Opening Postponed because of Polio Ban

Lutheran

AUGUSTANA LUTHERAN CHURCH
9901 - 107th Street.
Rev. J. Arvid Vikman, Pastor
10140 - 122 St. Phone 64323
11:00 a.m.—Divine Worship.
Sermon by the Pastor
Topic: "THE SCHOOL OF THE SAVIOUR"
7:30 p.m.—Evening Vespers.
WELCOME

CENTRAL LUTHERAN CHURCH
109A Avenue, 94th Street
Theodore W Maakestad, Pastor
10923 94th Street, Telephone 24869
10:15 a.m.—Evangelical Lutheran Hour (CFRN).
11:00 a.m.—Morning Worship.
REV. S. ENGEN, Guest Speaker
7:30 p.m.—Pictures from "The Land of the Midnight Sun" by Rev. S. Engen
8:00 p.m. Wednesday—Bible Study and Prayer.

ANSGAR LUTHERAN
96th Street 108A Avenue
Rev. P. Overgaard-Thomsen, Pastor.
11:00 a.m.—Danish Service.

TRINITY LUTHERAN
Corner 100th St and 81st Ave.
South Edmonton, Alta.
F. S. OSWALD, Pastor
11:00 a.m.—Morning Worship.

Grace Lutheran Church
107th Street, South of Jasper
CENTRAL AND ENGLISH
REV. C. I. KLEWER, Pastor
11:00 a.m.—Morning Worship.
7:30 p.m.—Vesper Service.
"Church of the Lutheran Hour"
A Cordial Welcome To All!

Y.P.U. Annual Camp September 4, 5, 6

The annual camp of the Interdenominational Young People's Union will be held at the Anglican Camp at Kapasiwin Beach September 4, 5 and 6.

Theme speaker for the camp will be Rev. Thomas Jackson of Wesley United Church and discussion leaders will be Rev. R. S. Faulks, Rev. Mr. Kelly of St. Paul's Anglican, Mr. Ernie Hodgson and others.

Camp director will be Rev. John Morris, United Church Christian Education secretary, while Mr. Roy Saito will take charge of sports.

Registrar for the camp is Miss Jean Emslie, 12408 112 avenue.

Anglican (Episcopal)

ALL SAINTS CATHEDRAL
10035 103 Street
The Very Rev A. M. Trendell, D.D
The Rev H. W Buchner, B.A.
Fourteenth Sunday After Trinity
8:50 a.m.—HOLY COMMUNION.
11:00 a.m.—MATINS.
7:30 p.m.—EVENSONG AND SERMON
Vernon Barford Organist and Choirmaster.

Christ Church
122 Street and 102nd Avenue
Rector:
REV E. S. OTTLEY B.A. L.Th
8:00 a.m.—Holy Communion.
11:00 a.m.—Morning Prayer. (Service Broadcast over CJCA)
7:30 p.m.—Evensong.
8:30 p.m.—Holy Communion.
The Rector Will Preach
Choirmaster: Leonard Betts
Organist:
Dorothy Teape, A.T.C.M., L.A.B.

HOLY TRINITY
Corner 101st St. and 84th Ave.
Rector: CANON W. M. NAINBY
8:30 a.m. — Holy Communion.
11:00 a.m.—Morning Service.
7:30 p.m.—Evensong.
The Rector will Preach
H. Wild Organist and Choirmaster.

Other Churches

Christian Reformed
10052 96th Street
REV. P. De KOEKKOEK, Minister
Services at 10:00 a.m. and 3:00 p.m. The 1st, 3rd and 5th Morning Service of the month in the Holland language. On the 2nd and 4th Sundays both an English and a Holland Service at 3:00 p.m. All other Services in English.

CHRISTIAN SCIENCE
First Church of Christ, Scientist
108 Street and 100 Avenue
Sunday Service 11:00 a.m.
Subject:
"CHRIST JESUS"
Sunday School 12:15 p.m.
Primary Session 11:00 a.m.
Children under 16 will not be received during the Government Ban
WEDNESDAY TESTIMONY MEETING 8:00 p.m
FREE READING ROOM 406 Bank of Commerce Bldg. (Open 10:00 a.m. to 5:30 p.m. daily except Sundays and holidays.

Bible Presbyterian

92nd Street and Jasper Avenue

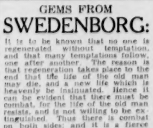

11:00 a.m.—
"THY KINGDOM COME"
7:30 p.m.—
"UNKNOWN FACTS ABOUT THE WORLD COUNCIL OF CHURCHS"
Startling, Alarming Details Every Christian Should Know.

GEMS FROM SWEDENBORG:
It is to be known that no one is regenerated without temptations, and that many temptations follow, one after another. The reason is that regeneration takes place to the end that the life of the old man may die, and a new life which is heavenly be insinuated. Hence it can be evident that there must be combat, for the life of the old man resists, and is not willing to be extinguished. Thus there is combat on both sides; and it is a fierce one because it is for life. He who thinks from enlightened reason can see and perceive from this that no man can be regenerated without combat, that is, without spiritual temptation. Also that he is not regenerated by one temptation, but by many. For there are many kinds of evil that have made the delight of the former life, and these cannot be subdued at once and simultaneously. For they cling to man most tenaciously, having been inrooted in parents from many ages past, become innate in the man and confirmed in him from infancy by his own actual evils. All these evils are diametrically opposed to the heavenly good which is to be insinuated, and which is to constitute the new life.
A.C. 8403.
The Swedenborg Fellowship
9933 108th Street

Lots Of Bibles

BERLIN—Three hundred thousand copies of the New Testament are being distributed by the Evangelical Publishing House throughout the Russian zone during August, officials announced. The largest single issue of Scripture texts since the war, the distribution was made possible by supplies of paper received from the American Bible Society.

Strathcona Presbyterian Church
81 Avenue and 105 Street
Minister: Rev. J. Herbison
11:00 a.m.—Morning Service.
Until further notice, Morning Service only will be held.
Acacia Masonic Hall, 10435 83 Ave

ST. ANDREWS
Corner 117 Ave. & 86 St.
and
VICTORY MEMORIAL CHAPEL
Presbyterian
Rev J Gordon Troyer, Minister
11:00 a.m.—
"St. Paul's Acknowledgment"
7:30 p.m.—In the Chapel,
"On Changing One's Mind"

RUPERT STREET Presbyterian Church
70 Ave and 105A Street
Rev D Glenn Campbell, B.A., B.D Minister
11:00 a.m.—
"The Free Gift of God"
Sunday School Withdrawn

Closing Services

Evangelist Mona M. Murphy will preach her closing services Sunday at the Apostolic Lighthouse where she has been in charge during the pastor's absence from the city. She will speak on the subjects: "The Best Wine Last" and "Confession Unto Salvation."

The Presbyterian Church in Canada

First Presbyterian Church
(118 Street - South of Jasper)
Minister—Rev. J. MacDiadh Miller, M.A., B.D.
Director of Music,
Mr. Arthur Newcombe, A.T.C.M.
Deaconess: Miss Mary Shaw
11:00 a.m.—
"MESSAGES FROM REVELATION"
"The Breaking of the Seals"
Solo: "Thy Will Be Done" (Pflueger)
Soloist: Miss Joan Anderson
7:30 p.m.—
Guest Preacher: REV. J. HERBISON
Solo: "I Come To Thee" (Caro Roma)
Soloist: Miss Marjorie Forrester
Guest Organist, Mr. Edward Evans

THE SALVATION ARMY
102nd Street, Half Block South of Jasper Avenue
Major and Mrs. Ivan Halsey, Corps Officers
11:00 a.m.—SR. CAPTAIN MILDRED BATTRICK of Regina,
AND
CAPTAIN FLORENCE HILL
of Winnipeg, in Charge
Subject: "THE QUEST FOR THE BEST"
Speaker: MAJOR IVAN HALSEY
Monday, 8:00 p.m.—COMMISSIONER CHARLES BAUGH,
Territorial Commander for Canada
AND
COLONEL GILBERT BEST,
Field Secretary, will conduct a great Evangelistic Rally
MUSIC BY THE BAND SONGS BY THE SONGSTERS
DYNAMIC GOSPEL PREACHING
A Cordial Welcome to All!

THE SALVATION ARMY
10030 102nd STREET

Hear—
COMMISSIONER CHARLES BAUGH
Leader of the Salvation Army in Canada, Newfoundland, and Bermuda, with Headquarters in Toronto, on—
MON. AUG. 30 AT 8:00 p.m.
COLONEL GILBERT BEST, Field Secretary will accompany

Other Churches

BEULAH TABERNACLE
107th Ave and 98 th St.
THE WHOLE BIBLE FOR THE WHOLE WORLD
REV. H. D. STODDARD, Pastor
Sunday School 10:15 a.m.
No Classes for those under 18 during Ban
Morning Worship, 11:30
Sermon Topic:
"CHRIST SPEAKS TO THE SMYRNA CHURCH"
7:30 p.m.—Evening Service.
Subject: "GETTING READY TO MOVE"
Prayer Meeting, Tuesday, 8:00 p.m.
Young People's Meeting, Friday, 8:00 p.m.
Special Music directed by Mrs. Eleanor H. Stephens

APOSTOLIC LIGHTHOUSE
CORNER 113 ST. and 101A AVE.
PASTOR HAROLD ALLCOTT
CLOSING SERVICES ON SUNDAY BY EVANGELIST MONA M. MURPHY
(In Charge in Pastor's Absence)
10:30 a.m.—Adult Bible Class.
11:30 a.m.—"THE BEST WINE LAST."
7:30 p.m.—
"CONFESSION UNTO SALVATION"

Pentecostal

Coming to Edmonton
The FOX PARTY
Internationally Known Singers, Musicians and Evangelists
BEGINNING
Sunday, Sept. 5, — 7:30 p.m.
IN THE
Pentecostal Tabernacle
10047 108th STREET, EDMONTON

FUNDAMENTAL BAPTIST
CENTRAL MASONIC TEMPLE, 10318 100 Avenue
10:00 a.m.—Sunday School. Adult Bible Class.
(No Classes for those under 16 during Polio Ban)
Speaker: EVERETT E. WICKENS
11:00 a.m.—Subject:
"HINDRANCES TO THE CHRISTIAN SERVICE"
7:30 p.m.—Subject:
"AS IT WAS IN THE DAYS OF NOAH"

EDMONTON GOSPEL TEMPLE
10339 95th St
Pastors—A. W. RASMUSSEN, T. E. CRANE
10:00 a.m. — Sunday School. No Classes for Children under Sixteen because of Polio Ban.
11:00 a.m.—MORNING WORSHIP
7:30 p.m.—Evangelistic Service.
Pastor T. E. Crane will speak at these Services.
A Cordial Invitation to All!

Special Scandinavian Service
10330 95th Street
An invitation is extended to all Scandinavians to attend the Fellowship Service at
2:30 p.m. SUNDAY — AXEL CHRISTENSEN.
Recently of Denmark, is in Charge of this Service
A SINCERE WELCOME TO ALL!

THE BIBLE IS THE WORLD'S GREATEST TRAVELLER

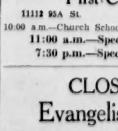

It reaches almost every country, visits majestic cathedrals and rustic chapels, is at home in large mansions and tiny shacks. To the sick, poor and discouraged it speaks its message of cheer and comfort in almost 1,500 languages.
Individual gifts to the Bible Society have done much to make this possible.

The BRITISH and FOREIGN BIBLE SOCIETY
9939 JASPER AVE. - EDMONTON

Nazarene

First Church of the Nazarene
11112 95A St. Pastor: A. B. Patterson
10.00 a.m.—Church School for All Ages Over 16 Years.
11:00 a.m.—Special Speaker, REV. T. BELL.
7:30 p.m.—Special Speaker, MR. H. BRADFORD.

CLOSING SERVICES
Evangelist and Mrs. Crist
AT THE
SOUTH SIDE CHURCH OF THE NAZARENE
99th Street - Whyte Avenue
10:30 a.m., 11:30 a.m., 7:30 p.m.
Solovox-Drawings SCRIPTURAL PREACHING
EVERYONE WELCOME!

PENTECOSTAL TABERNACLE
10047 108th Street D. N. BUNTAIN, Pastor.
9:00 a.m.—Morning Evangels (CFRN).
10:00 a.m.—Sunday School. No Classes for Children under Sixteen because of Polio Ban
11:15 a.m.—"ABIDING IN THE VINE."
3:00 p.m.—People's Meeting. HENRY MILLER, Speaker.
7:30 p.m. — "THE LEPROSY OF SIN'
BOB TAITINGER, Speaker

The Arts

Pioneer Musician Recalls Early Days

Victorian Times Saw Many Famous Stars

By Dick Sherbaniuk

A little bit of the musical past comes to the column this week, memories of Edmonton's music world as it was in 1893.

It's recalled by an elderly gentleman who was part of that world 55 years ago.

He came to Edmonton from England in 1893, at 20 years of age, and pitched right into brass bands, minstrel shows, and church choirs.

MUSIC

His name is H. Oliver May. Perhaps you old-timers remember him.

Mr. May now lives at Stonewall, Manitoba.

One Sunday, some months ago, while rummaging through some stuff that had accumulated over the years, he came across an old Edmonton music program, dated November 21, 1894.

CHARITY PROGRAM

It was a program of a charity concert held to make money to send a worthy, but very poor, old pioneer back to Ontario.

The program included many familiar old names, and recalled more to Mr. May.

Memories prompted him to write to "The Secretary, Music Teachers' Association, Edmonton", and the letter reached musically-active Herbert G. Turner, who in turn brought it to this column.

When Mr. May reached Edmonton, he took over the leadership of the Edmonton Fire Brigade Band, later the Edmonton Citizens' Band, and the McDougall Methodist Church Choir, and became acquainted with a Miss E. Phillips.

Miss Phillips was organist for the church, and was Edmonton's first music teacher.

OLD TIMER

She was an old-timer in the district when Mr. May arrived from England, and she "often recounted her experiences to me of the days of Indian unrest," says Mr. May.

Asks the 75-year-old gentleman: "I am try to find out whether the individuals teaching music ever give a thought to Edmonton's first music teacher."

He suggests that the memory of the noble-minded Miss Phillips be perpetuated here by creating a new trophy for competition in the annual Music Festival.

MAY BE FOUNDERS

Recalling his band practices, Mr. May states that two cousins named Morin used to walk nine miles into town on practice nights. ("I wonder whether they were the founders of Morinville?" he asks.)

In '93, he says, no one could be found in Alberta who could write a melody on paper, for a singer or instrumentalist, after hearing a tune.

"I could tell you quite a story about that very thing—but not now, too long (a letter) already," he says in a postscript.

Concert program ma 55 years ago in Edmonton included cornet duets by himself and W. Clarke (Mr. May also played second violin in a quartet); "Lucky Dog" (sax) played by "The Orchestra"; Indian club exercises performed by a Corporal Griffiths, of the Northwest Mounted Police; and unsuily a fencing exhibition by Count Negroni and Count Deltout.

VICTORIAN

"God Save the Queen and not "God Save the King" was sung at concert's end in those Victorian days.

Mr. May states that although "these sample programs may not contain numbers demanding a high standard of vocal technique", music did much in creating harmony among Canada's early citizens.

Home-town artists weren't the only ones who performed.

"About 1894 we had a Madame Reggio, wife of Count Reggio. This lady was a prima donna of Russian grand opera, and could be heard daily, practicing exercises and arias in her Queen's Hotel suite.

BIG OVATION

"Description time. Reggio's glorious voice, the most popular of all Edmonton's singers in that day was a Miss Cookson. Her simple, personal charm and her clear and expressive rendering of such songs as 'Should We Upbraid?' and 'Killarney' always received an 'ovation from 'The Boys'.

"(Males predominated in all audiences in those days)," Mr. May adds.

Miss Edith Ward was Edmonton's first vocal teacher. She also taught a system of physical culture. Mr. May also enclosed the music of a 31, 1894 balance sheet of the Edmonton Fire Brigade Band.

The band had $413 in assets, in which were included 10 wigs, a tambourine, and some plush jackets—(these were used for minstrel shows.

Says Mr. May of the balance sheet: "I believe this to be the first statement (financial) compiled by a musical organization in Edmonton."

Stars Return, Winter Can't Be Far Behind

By Don Flach

More than this week's forecasts for frost are presaging the return of the winter season.

Reports of the return of the more favored radio shows are now frequent and indicate a season of enjoyable listening around the warmth of the home fireside.

One of the first of the leading shows to return is the Monday Night Theatre Hour heard over CJCA at nine o'clock.

Producer William Keighley and his associates in the radio theatre, are presenting as their initial effort for the season the show "I Remember Mama" which has won marked success as a novel, a Broadway play, and a motion picture.

RADIO

Motion picture star Irene Dunne will play the lead role, supported by two newcomers to the theatre, Barbara Bel Gedden and Oscar Homolka.

PLAYHOUSE RETURNS

Another dramatic effort that promises good entertainment this coming winter season is Radio City Playhouse, to be heard Monday nights 7:30 to 8:00 over CFRN. This is a National Broadcasting Company creation.

NEW FEATURES

For sports-minded listeners two new sports features are to be carried over CFRN during the coming season.

Starting Sunday evening at 9:15, Canadian sports reporter Doug Smith will open the series Sports time with an interview with Bobby Locke, famous South African golf star.

Several weeks later a series featuring Foster Hewitt, popular hockey broadcaster, will be starting Friday evenings over CFRN at 8:30.

WAYNE AND SHUSTER

Also due back on the airwaves are the Smith's of Hollywood, to be heard Sundays starting September 5, and Drama of Medicine, starting the same day; Wayne and Shuster, starting on the 9th, followed by the Happy Gang and the new Roy Ward Dixon Show, Take a Chance, on the 13th.

These will all be heard on station CJCA.

The Fred Waring variety show, Curtain Time, and Harmony House will be returning the week of September 13th on CFRN.

HOPE RETURNS

Bob Hope will be back on the airwaves starting September 14th, and, according to the grapevine, a complete overhauling of the Bob Hope show can be looked for.

Mr. Hope's listener ratings were probably caught in the same "downdraft" that took Fred Allen's Hooper-ratings from among the first ten to 38th place when the something-for-nothing giveaways took over.

Now he wants to start with a clean slate and is dropping his entire cast and stable of ten gag writers.

COMEDY NIGHT

In the new radio alignment of programs, Friday instead of Tuesday will be the big comedy night this winter with Eddie Cantor, Red Skelton, William Bendix, Jack Carson and Mr. and Mrs. Ace.

Edmonton's radio stations are going all out in helping to fill the daytime hours of youngsters banned from their usual haunts by the polio restrictions.

In addition to the broadcasts by the Recreation Commission being carried by the stations they have added additional programs of especial interest to the up-to-16 years age group.

New honors have come to CFRN. Second of three Billboard awards to be made to Canadian radio stations this year has gone to this Edmonton station.

According to an announcement just received the station's Midday Merry-go-round show, heard daily Monday through Friday at 12:15 placed third in the category for variety programs aired by stations broadcasting on 5,000 to 20,000 watts in North America.

This show was written and produced by Jerry Forbes.

Other Billboard award won by the station went to Eve Henderson for her program in the Women's World.

POWERFUL NEWCOMER

Another new link in the development of Canadian radio will take place September 1, when CJBC, Toronto, goes into operation with 50,000 watts of power.

It will be one of the most powerful stations in the Dominion and will be broadcasting on a clear channel of 860 kilocycles.

Broadcast of the opening will be carried over CFRN from 6:00 to 7:00.

Northerners Sweep Music Awards

Young musicians in Northern Alberta swept the award list of the Western Board of Music in the province. Of a total of 94 awards, 62 were won by musicians residing in the northern half of the province.

There are 21 Edmontonians on the list.

Here are the Northern Albertans on the award list, as announced by the Western Board of Music of the University of Alberta committee on music.

The Western Board of Music awards will be presented at recitals by selected candidates in various centres in the province this fall.

Awards include scholarships, bursaries, prizes of books, and silver medals.

EDMONTON WINNERS

Edmonton scholarship winners include: Leslie Walker, who receives two $100 awards, CJCA music scholarship and Canadian Utilities Ltd. Music scholarship:

Donna Frazer, who won the Edmonton Women's Musical Club scholarship valued at $200; Ruth Gillis, Edmonton Journal vocal scholarship ($100); and Veiva Picket Brough prize ($50); Dolly Thachuk, CKUA music scholarship ($100):

Geraldine Mason, Northwestern Utilities music scholarship ($100; Earl Joudrie, Women's Canadian Club of Edmonton music scholarship ($100); Donna Gail Richards, Edmonton Journal vocal scholarship ($100).

Darlene Madore, Heintzman and Co. Ltd., planoforte scholarship ($100); Donald Ross, T. Eaton Co. (Western) Ltd. music scholarship ($100);.

GOVT. AWARD

Lillian Kester, Alberta government music scholarship ($100); Zonia Thachuk, also a government scholarship. ($100);

Other Northern and Central Alberta winners of $100 scholarships are:

Rosemary Holsworth, of Benalto, Canadian Western Natural Gas Co. Ltd. scholarship.

Government scholarships go to: Lorraine Dussault, Falher; Vera Didow, Hycroft; Catherine M. Morrison, Stettler; Betty Pugh, Sylvan Lake.

BURSARIES

Bursaries were awarded to: Donna McCullough, of Red Deer, Alberta provincial chapter IODE $300 bursary; Ethel Rankin, of Fort McMurray, Alberta Women's Institute, District No. 2, bursary for $50.

Marguerite Langlois, of Saint Paul, National Home Furnishers Co music bursary for $50.

Penny Wright, of Edmonton, $25 music bursary of the National Council of Jewish Women (Edmonton section); Jean Syker, of Edmonton, Johnstone Walker Ltd. music bursary, for $25; Grace Gorhan, of Edmonton, also Johnstone Walker bursary for $25; Marianne Jones, of Edmonton, Northern Board of Music bursary in form of remission of fees, about $12.

RED DEER TOO

Red Deer winner of Stewart Brothers music bursary for $25 is Margaret Dandell.

Seven Grande Prairie bursary winners are: Erin O'Brien, Alphaeus Patterson chapter IODE, $25; Mary Campbell, Alberta 5 cents to $1 store, $25; Shirley Hammer, Gurth O'Brien music bursary $25; Kathleen Ross, Gurth O'Brien $25; Margaret Kerr, Donald Hotel $25;

The Best Sellers

An analysis based on reports from leading book sellers in 12 cities, showing the sales rating of 16 leading fiction and general titles and their relative standing over the past 3 weeks.

Aug. 7	Aug. 14	Aug. 21	This Week	Fiction
1	1	1	1	The Naked and the Dead. Mailer
2	2	2	2	The Loved One. Waugh
15	7	8	3	The Heart of the Matter. Greene
	6	4	4	Shannon's Way. Cronin
3	3	3	5	Melissa. Caldwell
5	5	7	6	The Golden Hawk. Yerby
4	4	6	7	Pilgrim's Inn. Goudge
6	8	8	8	Peony. Buck
		12	9	Woman With a Sword. Noble
	13	13	10	Lace Curtain. Berlin
			11	The Plague. Camus
8	12	10	12	The Flames of Time. Kendrick
7	9	14	13	The Foolish Gentlewoman. Sharp
		15	14	Cry, the Beloved Country. Paton
14	14		15	The Bright Feather. Wilder
16	16	11	16	The Moth. Cain

				General
2	1	2	1	The Gathering Storm. Churchill
1	2	3	2	How to Stop Worrying and Start Living. Carnegie
3	3	1	3	Peace of Mind. Liebman
5	4	4	4	Sexual Behavior in the Human Male. Kinsey
4	5	5	5	Malabar Farm. Bromfield
9	7	9	6	Our Unknown Ex-President. Lyons
8	8	6	7	The Stilwell Papers. Stilwell
12	9		8	Gettysburg. Miers and Brown
			9	White House Diary. Nesbit
6	6	7	10	Civilization on Trial. Toynbee
13	16	11	11	A Ghost Town on the Yellowstone. Paul
13	16	11	12	A Guide to Confident Living. Peale
			13	Washington Witchhunt. Andrews
16			14	"Yellow Kid" Weil. Well and Brannon
			15	The Legend of Henry Ford. Sward
			16	A Treasury of Jewish Folklore. Ed. by Ausubel

Nellie Lutcher Scores In Her First Album

1 Z—NELLIE LUTCHER—Arts Page

By Dick Sherbaniuk

Nellie Lutcher and Jascha Heifetz head the jazz and classical field of record shipments received in Edmonton this week.

Miss Lutcher, the Negro songstress who has zoomed to popularity since her first recording was cut a year ago, sings her first album in the same confusingly, amusingly hit-'em-hard-and-fast style that has built up the large following she has.

RECORDS

Capitol Records, which discovered Miss Lutcher in 1947, has released the six-side album.

Not only does she sing Lutcherese in this album, but she includes some nifty piano work, too.

NOT HER SONG

In addition to Sleepy Lagoon, which isn't quite her type of song, the album includes three notable discs, There's a New Mule in Your Stall, Chi-Chi-Chicago, and Lake Charles Boogie.

RCA Victor's Red Seal album Heifetz Encore (with Emanuel Bay at the piano) has a highly commendable variety of classical and neo-classical selections on its four 10-inch records:

Included are Debussy's exquisitely melancholy Il pleure dans mon coeur; Prokofiev's tango for violin and piano; two Bach gavottes; a delightful Beethoven Folk Dance; de Falla's Pantomime; scherzo from Mendelssohn's Trio in D Major (Op 49); Arensky's Tempo di Valse from his Concerto in A Minor for violin and orchestra; Milhaud's Corcovado; Cuban-born Joaquin Nin's Cantilena Asturiana.

A NICE HANKERIN'

All but two are special transcriptions for violin and piano, and two of these have been worked out by Heifetz for the album.

Tex Beneke has a nice Hankerin' on an RCA Victor single, with a fair I Don't Care If It Rains All Night on the other side.

A nice foot-tingling rhumba The Girl Who Came from Peru, has been put out by Freddy Martin on another RCA Victor single. On the reverse is a so-so It Began In Havana.

Hoagy Carmichael stars on a new Decca album titled The Stardust Road.

Carmichael whistles, sings and plays eight of his more famous compositions.

Mrs. Berlin Returns With Religious-Tolerance Novel

By Harold Delany

LACE CURTAIN. By Ellin Berlin. Doubleday. $3.00. 375 pages.

This is the story of Veronica Reardon, the second youngest child, in a wealthy Irish-American family. From girlhood through to womanhood, she gradually learns that despite her family's money, there is a high barrier between her own Roman Catholic "lace-curtain" set, and non-Catholics.

BOOKS

Her awareness of the insidious prejudice begins when she heard one of her parents' guests say to another: "Oh well, they're not so bad." And the reply: "Well no, not for R.C.'s."

Even when her aunt explained that R.C.'s meant Roman Catholics and not Red Cross, Veronica didn't understand.

Full realization of the prevalence of ignorant people, each of whom thought that his religion was better than any other, did not come to her until her courtship and marriage with Protestant Jamie Stair.

NOT OVERCOME

Then she discovers that even her love for her husband and children could not overcome religious differences.

At the end of this rather shallowly treated novel, Veronica is awaiting Jamie's return from a war with little hope—only a prayer that their marriage would succeed.

Roman Catholic Ellin Berlin should know her subject. Her marriage to songwriter Irving Berlin is a success and overcame more obstacles than threatened the union between Veronica and Jamie.

Chief fault of the book is that Mrs. Berlin has not utilized her vast personal knowledge of religious differences.

Had she done so, her characters would be much more sharply drawn; they would be far more vicious and bitter than they are.

Ellen Berlin, granddaughter of wealthy Irish Immigrant Clarence Mackay, is obviously familiar with her lace-curtain group, but her second novel falls well below the standard set by her "Land I Have Chosen," which was so favorably received.

THE CRADLE AND THE GRAVE

—By Aaron Marc Stein. New York: Crime Club. Doubleday and Company: 187 pages.

Those two archaeologists, Tim Mulligan and Elsie Mae Hunt, who, so far as the record shows, are more interested in murders than kitchen middens, go to visit their old friends, fresh water college professor Tommy Milton.

Milton has seen service in the Marines and three of his former buddies are among his students.

Tim and Elsie Mae are soon involved in troubles which include two murders, a kidnapping and the police and the Marines after Milton.

What was to have been a pleasant visit with a friend becomes, for Tim and Elsie Mae, just another adventure in detecting, with all the usual trimmings.

UNCLE TOM'S CABIN. By Harriet Beecher Stowe. Modern Library. 552 pages.

A phenomenal best-seller nearly 100 years ago, "Uncle Tom's Cabin," has been published in a new edition at the behest of readers who have repeatedly urged its reprint.

In publishing the fabulous tale, The Modern Library says that it is "certainly the most influential book ever written in America."

While this statement may not be true, there is absolutely no doubt that Mrs. Stowe's two-volume novel created the biggest sensation of any book ever published in America, barring a few ever-publicized contemporary books dealing mainly with sex.

QUIETLY DONE

It was in March, 1852, that the volume, written by a professor's wife, was quietly put on sale in Boston.

Eager readers bought 3,000 copies the first day of publication, and within four months, the astounded author received $10,000 in royalties. In a year, "Uncle Tom's Cabin" had run into 120 editions, and sold an amazing 300,000 copies.

Harriet Beecher Stowe's novel was even more popular abroad.

Three months after the book appeared in London, it was selling at the rate of 1,000 a day, and the publisher was employing 400 people and 17 presses exclusively for its production. More than 1,500,000 copies circulated in Great Britain and the colonies alone.

GREAT APPEAL

The appeal of such characters as Little Eva, Simon Legree, Eliza, Topsy and, of course, Uncle Tom, is undimmed by time. The simple, tearful tale is as dramatic today as it was when Mrs. Stowe hopefully sent its first chapter to an anti-slavery weekly 97 years ago.

BETWEEN THE BOOKENDS:

Since the discontinuation of his syndicated cartoons, Bill Mauldin is concentrating on writing. The successful author of the "Up Front" and "Back Home" is working on a sequel to these two best-sellers.

A chilling book entitled "Are you Committing Suicide?" will appear in the Fall. It lists the ten most frequently recorded causes of death, and suggests ways in which careful people can prolong their lives.

British bookseller report sales of 39 to 40 per cent from last autumn, when the sales slump first became noticeable.

Jimmy Doolittle is preparing his war memoirs for Collier's magazine.

Stewart Holbrook will have a Fall book called "Little Annie Oakley and Other Rugged People". The others include Calamity Jane, Buffalo Bill and Kit Carson.

Cafferize Drinker Bowen, author of "Yankee From Olympus", the biography of Justice Holmes, is completing a biography of John Adams for publication next year.

How to Bid Slams Under Point-Count

By William E. McKenney

Slam bidding is the subject of this final article in the series taken from the booklet entitled "The Point-Count System of Bidding in Contract Bridge" by Fred L. Karpin of Washington, D.C.

The whole system is based on counting an ace four points, a king three, a queen two, a jack one, the fifth card of a suit one, and the sixth card of a suit one. For a game, a minimum of 36

♠ A K 5 (7)
♥ Q J 8 3 (5)
♦ A 9 8 3 (4)
♣ K 4 (3)
17

♠ 7 4 ♥ 9 6 ♦ Q 10 6 5 ♣ Q J 10 7 3

N / W E / S — Dealer

♠ J 10 9 8 ♥ 2 ♦ 10 7 4 3 ♣ 2 ♠ 6 ♥ 8 3 ♦ Q 6 3 ♣ A K 5 (2) (7) (4) (4) 17

Tournament—Both vul.

South	West	North	East
1 N.T.	Pass	6 N.T.	Pass

Opening—♣ Q

36 points is needed in the combined hands.

Thirty-four points are needed in the combined hands to "guarantee" a small slam, while 38 points are needed to "guarantee" a grand slam. But, points out Mr. Karpin, if either of the partners is assured of a minimum count of 33 points, a small slam should be bid; and 37 points is worth a try for a grand slam. Thirty-three and 37 do not "guarantee" slams, but they will make over 60 per cent of the time.

When South opened the bidding on today's hand with one no trump, North, holding 17 points, knew that the combined hands held at least 33, as 16-18 points are needed for a one no trump opener. He was justified, therefore, in jumping to six no trump.

A nice safety play must be employed to insure the contract. The opening lead of the queen of club is won with declarer's ace. Thinking of diamonds he is tempted, small diamond led and dummy's eight-spot finessed Thus declarer loses only one diamond. Even all five of the missing diamonds were in the East hand, declarer assured of three diamond tricks by playing down the king of diamonds.

As Mr. Karpin says, even in the point-count system you must notice any opportunity in the play of the hand.

Eskimos Blow 7-Run Margin To Puritys

Choukalos 'Villian' With 3-Run Winning Homer

By STAN MOHER
Bulletin Sports Editor

Eskimos 7, Purity 8

CALGARY, Aug. 28.—Once upon a time an observer of the sportive scene got off a crack to the effect that "you never know about a ball game until the last man is out."

Certainly it was like this at Buffalo Stadium Friday night as Ed Morris and his Edmonton Eskimos went under 8-7 to Calgary Purity in the second game of the Big Four League finals.

All the northerners did was blow a 7-0 lead piled up in three and one-half innings of one-sided action. However, after chasing rotund lefthanded Tony Maze to the showers in less than an inning of play the Esk attack more or less petered out with the coming on the scene of one Joe Kanik, product of the Crows Nest Pass.

Kanik inherited a legacy of four Eskimo runs already over when he headed into the game. He was touched for another three runs on five hits over the rest of the route. In the meantime Purityas came to life, starting with a pair of runs in the fourth frame, and finally brought about the downfall of righthander Clarence Mellbye, who went all the way for the Capital City aggregation.

THREE-RUN HOMER

It was 20-year-old Ernie Choukalos, the Greek musclemen from Vancouver, who got across with the haymaker on Mellbye. The Purity catcher drove a 325-foot homer over the centre field fence in the seventh inning to score a trio of runs and turn a 5-7 deficit into a winning margin.

Almost from the start the Calgarians hit Mellbye like they owned him. The Oregonian had none of his pitching guile with him on this occasion. Early on his mates kept him in the game with some fine fielding plays. However, it couldn't last forever and from the time Glen Gorbous opened up the Purity half of the seventh inning with a long double into left field it was obvious that Mellbye wasn't going to be able to hold off the aroused Oilers.

Walt Gully followed with a hard single through Bill Price's legs to make it Purities on first and third.

Ernie Beland hoisted to Jack McGill close to the first base bleachers and then the 200-pound Choukalos headed platewards with favorite shillelah in hand.

The young backstop already had touched Mellbye for three hits in as many trips. He made it four-for-four by slashing a liner over the right centre wall to score Gorbous and Gully ahead of him. A partisan crowd went wild with delight.

That was it.

Kanik took care of Eskimo hopes in their two remaining appearances at the plate.

In the eighth inning manager Ed Morris and shortstop Frank Gonzales were headed out of the game by base Umpire Harry Perell, following a disputed play at second base. First off Morris was called out trying to steal. He came up off the ground raging and ranting and proceeded to kick the sack loose from its moorings as a prelude to getting the heave-ho. In addition he tossed in some choice language.

Gonzales continued the quarrel, called Perell "a meathead," also was thumbed away. Earlier on Lefty Wilson, Purity leader, had been booted out of the game by Hilvo Mullen, who operated behind the plate. Beland was erased trying to score in the fifth by Dave Brockie and Wilson took violent exception to the call.

As a consequence the fans were treated to the unusual situation of both teams finishing out the game without the guidance of a manager.

For a time—as Esks swept into their long lead—outfielder Cliff Johnston seemed headed for a hero's role. In the first inning the gardener parked one of Maze's top offerings over the left field wall, for a three run homer.

He tried to light another Esk fire in the ninth frame by doubling after two were out. However, Dave Brockie grounded to Gully for the last out of the contest.

Just before the seventh inning got underway Henry Roche, president of the Big Four circuit, presented the Derrington Trophy to Jim Gibson. The award is emblematic of the batting leadership of the league and the Buffalo manager's .373 swat mark enabled him to take over from Alex Uffelmann, winner last season.

The Purity triumph squared the best-of-seven series at a win apiece, Esks having opened Thursday with a 10-1 victory. Series now switches to Edmonton where the third, fourth and fifth games are scheduled, starting Monday.

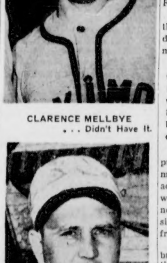

CLARENCE MELLBYE
. . . Didn't Have It.

TONY MAZE
. . . Didn't Last Long.

HERE'S HOW IT HAPPENED

Esks	AH	OA	Purity	AH	OA
Price, 2b	5	2 2	Huck'y, ss	5	0 2
McGill, lf	4	0 0	Gorbous, 2b	4	2 1
Morris, c	4	1 5	Gully, 1b	3	2 10
Morgan, 3b	4	0 0	Beland, 2b	3	1 3
Gonzales, ss	4	1 2	Choulk's, c	4	4 7
John'n, rf	5	2 2	Wilder, rf	4	1 0
Brockie, cf	4	1 1	Nixon, cf	4	0 1
Perani, lf	2	0 2	Lowe, cf	4	0 2
Mellbye, p	2	0 0	Maze, p	0	0 0
Bertram, c	0	0 0	Kanik, p	4	2 0
Seaman, ss	1	0 0			
Totals	36	7 24	Totals	35	12 27

LINE SCORE:

Esks	402	100	000—	7	0	1
Purity	000	235	30x—	8	12	3

E—Huckaby 3, Gorbous 2, Beland; RB—Esks 1, Purity 5; RBI—Morris, Johnston 3; Mellbye, Gonzales, Choulkalos 6, Wilder, Gully; 2B—Gonzales, Price, Gully, Gorbous, Johnston; HR—Johnston, Choukalos; SB—Wilder; DP—Brockie to Morris to Price; on—Esks 9, Purity 5; SO—Kanik 7, Mellbye 4; BB—Maze 2, Kanik 4, Mellbye 1; 7 hits, 4 runs (none earned) off Maze in 2-3 innings; 8 hits, 3 runs (one earned) off Kanik in 8 1-3 innings; HP—Mellbye (Gully); WP—Maze; winner—Kanik; PB—Choukalos 2; umpires—Riley Mullin and Harry Perrell; time: 1:35.

Singers Whip Yellowknife Huskies 8-2

There are strange things done 'neath the midnight sun, but there was nothing strange about Yellowknife Huskies at Kingsway Park Friday night.

For they showed nothing out of the ordinary while dropping an 8-2 decision to Slagers in a senior men's exhibition football game.

Two big innings won it all for the Clothiers. Up until the sixth inning it was an air-tight tilt, with Singers' Gordon Weeks and Frank Ferraro, Huskie hurler, locked in a nip-and-tuck pitching duel.

Then it happened' as Singers pushed across three runs for a 4-0 margin. The local contingent added four more in the sixth to wrap up the victory, while the northerners could muster only singles in the eighth and ninth frames.

Weeks whiffed seven and walked but one, while Ferrarro struck out the same number and gave up four bases on balls.

Jim Macrae and Jim Fleming hit the long balls, a triple apiece for Singers.

LINE SCORE

Huskies	000	000	011—	2	4	3
Singers	000	400	03x—	8	4	0

Ferrarro and Dussault; Weeks and Morie.

Pickell Signs With Spokane

SPOKANE, Wash., Aug. 28.—(AP)—Goalie Ron Pickell from the Seattle Ironmen and three young Canadian aces have signed contracts to play with the Spokane Flyers hockey team, President Gus Bouten said Friday.

Pickell was a stand-out net tender with the Seattle team in the Pacific Coast Hockey League last year and was the League's leading goalie with the San Diego Skyhawks in 1946 and 1947.

New to the Flyer lineup from Canadians teams will be Carlo Cirrullo, Bobby Miller and Sherman Blair.

Cirrullo played last year as right wing for the Nanaimo Clippers, a senior "B" team. Blair is a centre who comes to Spokane from the Calgary Dukes and intermediate amateur club. Miller spent two years with the Okotoks, Alta., Oilers at right wing.

Pickell is the fourth PCHL player to join the Spokane Western International Hockey League team. Cy House, Roy McBride and Scoop Bentley, all from the Seattle club, signed with the Flyers previously.

Pickell is the man Frank Currie coach of Edmonton Flyers of the Western Canada Hockey League, was negotiating with earlier in the week

Two Perfects Registered At Gun Club

George Dame and Frank Petherbridge captured trap shooting honors at the Edmonton Gun Club's Friday shoot with perfect scores of 25.

Due to the early darkness the club has decided to cancel Tuesday and Friday shooting and have shoots on Sundays, commencing at 1 p.m. and Wednesdays, starting at 4:30 p.m.

Friday's leading scorers follow:

Traps—George Dame and Frank Petherbridge 25; Gordon Walker, L. C. Elliott and Bill Davis 23; Pat St. Pierre, A. Edwards and Bill Lothian 23; Hal Straight and J. A. MacDougall 22; Bill Hoadley 21 and A. C. Anderson 20.

Doubles—A. C. Anderson and L. C. Elliott 21.

Handicap—L. C. Elliott 24, A. C. Anderson 23, Bill Davis 21.

Skeet—F. Morris 24, Dr. Heirveiux and Wes Hicks 21, and Gordon Walker 20.

Mexico's mines account for nearly half of the world production of silver.

HAS EYE ON HOME RUN CROWN

Kiner Finds Pitching Improved in National

PITTSBURGH, Aug. 28.—(AP)—Ralph Kiner, Pittsburgh Pirates' home-run slugger, says National League pitching "is getting better."

That's a significant statement from a hitter who's hammered more home runs—35—than any other player in the majors this year.

"When I first broke in with the Pirates three years ago," Kiner recalls, "the league was chuck full of throwers—guys trying to fire the ball past you.

Now the pitchers are using their heads and playing corners.

That's why a lot of batting averages have dropped—at least that's the way I've got it figured."

Anyone talking to Kiner usually mentions the record 60 homers slammed by the late Babe Ruth in 1927.

The Pittsburgh star, currently six four-baggers behind the Bambino's home hitting pace, has his eyes on the mark—but:

"A fellow would have to be hitting awfully good to send that many balls out of the park," he says. "The only way I figure it will ever be done is if some hitter could put together two home run strings during a season."

What's more, Kiner points out. "I don't think it will ever be done by a right-handed hitter. The left field fence in most major league parks are too far away."

Kiner, a right-handed batter, incidentally has collected most of his 1948 crop of 35 four-baggers against right-handed pitching.

Why?

"Well, it might be unusual in some cases," he explains, "but not in mine. You see, we seldom play two righthanders. Only about 10 worked against our team last year and we haven't seen more than a half dozen lefties this season."

Kiner hit 51 homers in 1947, the most ever slammed by a Pirate player. Of that total, 32 came in Pittsburgh's first 115 games. He socked his 35th Thursday in 115 games.

But, though a strong finisher, Ralph must sock five home runs every eight games to eclipse Ruth's all-time mark of 60. He's got a brighter chance to equal Hack Wilson's National League record of 56.

SPORTS BULLETIN

STEVE PAPROSKI
. . . North Dakota-bound.

Edmonton Losing Young Grid Star

By Jim Algeo

If you are a young, sturdy athlete who can perform acts of wizardry on the gridiron like Steve (Two Ton) Paproski, get in touch with Jerry Searight, former North Dakota, Montreal and Calgary Stampeder pigskin star who now calls Edmonton home.

He may be able to get you a free ticket to a university below the border.

As a result of Searight being "in the know," Paproski today is on his way to Grand Forks and the University of North Dakota, where he will take up physical education on an athletic Scholarship.

But can you play football like Paproski? Few juniors in the city can.

Steve has been destined to go places on the gridiron ever since he donned his first "monkey suit" while attending Victoria High School. A big, 250-pound centre who can travel the 100-yard dash in 11 seconds, Steve has been a mainsty in junior football here for the past four years.

★ ★ ★

His parting will leave Maple Leafs with a big hole to fill, a hole that must be plugged if John Farina and his youthful pigskin-toters are to even think of an Alberta championship team this season.

But to Paproski it was the break he's ben waiting for, and he means to take full advantage of the offer. He plans to head for Grand Forks immediately after the Maple Leaf-Saskatoon Hilltop exhibition clash in the Saskatchewan city Saturday.

Searight, who started his football at the North Dakota, is a man who knows his football and he didn't need many looks to see Paproski was a prospective star. He wrote to coach Glen Jarrett, an old "frat" brother.

★ ★ ★

It so happened that Jarrett was in dire need of a top-notch centre of the Paproski calibre. "If Paproski is as good as you imply he will without a doubt become a first string agent in his freshman year," answered Jarrett

And so Paproski may be writing American college history—it's seldom, if at any time, that a freshman has made the first line on a Yankee university team.

As for Paproski, the 19-year-old husky plans to stick to football. He is particularly keen on the American game. "That down-the field-blocking is terrific," is the way he puts it.

Three Dot Stuff: "Bring two blankets, two sheets and one pillow," was the PS trailing Jarrett's letter . . . A keen sports follower, Steve umpires fastball at Kingsway Park, tinkers around at fastball, basketball and baseball, and is a better than average grunt-and-groaner. "But I'm going down to study," he insists.

University of North Dakota produced the best college hockey team in the States last winter . . .

Searight is aiding Don Smith, coach of Varsity Golden Bears, to line up talent for the coming season, and also giving out pointers to Leaf and EAC juniors . . . Not only can Steve get his physical education degree, but under this scholarship he can continue through and get his masters.

'KING-PINS' PREPARE FOR 5-PIN OPENING

There's never a dull moment for sports-minded Edmontonians. With baseball on the way out for this season, officials behind five-pin bowling are preparing to draw some attention.

The bowling season at the Rec will open Sept. 10 and the king-pins aren't letting much grass grow under their feet. A meeting of representatives of the Monday Night Mixed League has been called for Monday evening at 8 o'clock at the Rec office. All last year's teams are urged to have their representatives out for election of officers and other business.

Ballet to Tour

PARIS, Aug. 28.—(Reuters)—Sixty-three dancers of the Paris Opera Corps de Ballet will leave Tuesday for Liverpool, England, to embark in the Empress of France on a tour of Canada and the United States.

Solomons Looms Top Ring Figure

LONDON, Aug. 28.—(CP)—In a tiny, third-floor office off Piccadilly, telephones tinkled incessantly Friday.

One sensational sentence in a London newspaper started it all: "The man who is likely to be that Solomons will step in as the world's greatest boxing figure—a Tex Rickard of modern times."

The telephones kept ringing, the answers were distracted. For promoter Jack Solomons and his right-hand man Sammy Burns were staring into space, their minds immersed in vast new vistas.

They refused to elaborate on the report, published in the Daily Express, that Solomons had been invited to take over the New York promotional mantle of ailing Mike Jacobs.

"Premature," snapped Burns. But it was true, he admitted, his boss had offers from "two or three big" United States boxing syndicates.

In Canadian Press interview two weeks ago, Burns had visualized just such an invasion of "Jacobs Beach."

"Why not?" asked Burns, adding, "like Mike, Jack's a character."

As a "character" Solomons qualifies easily. But with his boiled shirt, white dinner jacket and Havana cigars, he'd be the impeccable overlord of the cauliflower commonwealth.

Around his great windmill street office, legend has it that Solomons still gets up every morning to look after his fish business in Billingsgate. But he's a stickler for dignity and likes to be addressed by employees as "sir" or "guvnor."

23 Japs Executed

TOKYO, Aug. 28.—(AP)—Allied headquarters said yesterday that Dutch Tribunals in the Netherlands East Indies have convicted 111 Japanese war criminals of whom 23 were executed by firing squads.

Time Out

By Dick Beddoes

It isn't pleasant to write about a team quitting in action but that is what CNR did to Renfrew Park last evening. The young men from Calder simply stopped hustling after five minutes and allowed Canadians to trample them 16-1 in the third game of the junior baseball finals.

That CNR were not interested in giving the fans their money's worth was obvious to anyone who witnessed the shabby exhibition yesterday. After the fifth inning it was strictly "no contest".

Those are harsh words, neighbor, but true.

The day hasn't arrived yet when one team makes a ball game, and with CNR going along for the ride it was difficult for Canadians to give any kind of a showing.

REGULARS ABSENT

It so happened that Don Emberg, Wally Ursuliak, and Smilin' Irish McGinley, all regular with CNR, were out of town attending to business less firing coal. In their absence Lou Hiatt had a team patched up like an old pair of pants, that with an outfielder catching, a pitcher playing shortstop, and a brakeman in the outfield.

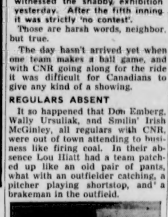

COLIN KILBURN
. . . Staying Home.

The combination didn't work. But that was no excuse for starting pitcher Elwood Shell to make no attempt at fielding a ground ball when he was four runs down, or for his successor Bob Robbins to throw every pitch in there big as a coconut.

Nor was it any reason for Hiatt not to station coaches along the first and third base lines in the ninth inning.

THEY LOOKED BAD

Everybody likes a winner, but there is something gallant about a team going down fighting in defeat. Because CNR forgot this athletic axiom and gave up, the fans went home sometime before the debacle finished, 2 hours and 21 minutes after the first pitch.

It wasn't a pleasant exhibition for anyone who has grown enamored of CNR as I have. They were a great club in eliminating South Side and in winning the first game of the finals 10-2, a crummy one last night. Maybe if I had two or three hundred at stake I might view it differently.

Fortunately, the series has at the two more games to run. That will give CNR a chance to square themselves with the paying public and make it a bang-up final after all.

★ ★ ★

Colin Kilburn received, and turned down, an invitation to attend the Boston Bruins hockey camp at Hershey, Pa. The rugged junior likes his packing plant job and chances with the Flyers too well. . . .

THOUGHTS WHILE SHAVING

When Stu Hart wrestles here September 11 it will be his first professional appearance before a hometown gallery . . . All the ham last Hollywood after all. Walter Winchell to the contrary, and Edmonton will see quite a chunk of it on the September 11 card. The behemoth is one Mike Mazurki who, according to promoter Al Oeming, played a leading role in the film "Unconquered" and who sometimes leaves his opponents weltering in their corpuscles.

★ ★ ★

Old time track men like Roy Haliburton and Roy Foster will have their stopwatches on Ivan Head at Clarke Stadium this p.m. They are anxious to see him run that 100 yards in 10 seconds like he did at Calgary recently . . . Cyril Coaffee was the only man ever to run the century in less than 10 flat in Alberta, some 20 years ago.

HENRY COTTON SEEKS INDIVIDUAL MATCHES

NEW YORK, Aug. 28.—(AP)—Henry Cotton, British open golf champion, arrived from England Friday for a seven-week stay during which he expects to play a number of exhibition matches.

Cotton expressed a willingness to play individual matches with Ben Hogan, United States open champion; Lloyd Mangrum, leading money-winner among the pros and a former open champion, and Byron Nelson, semi-retired star who has won every major title except the British open.

"This is by no means a challenge," Cotton said. "I just think it would be a good thing for golf. They might win, I might win. It really would make no difference. The matches would be interesting, that's all."

U.S. Golfers Battling For Canadian Laurels

RIVERSIDE, N.B., Aug. 28.—(CP)—Canada's hopes of bringing the Canadian women's open golf championship back home disappeared Friday when two American golfers, including the defending champion, made a double-barrel victory of the 18-hole semi-final.

Grace Lenczyk of Newington, Conn., who defeated Ada Mackenzie of Toronto 5 and 4 in the semi-final at Toronto last year, won from the Canadian veteran again Friday in even more convincing fashion, 7 and 6.

EXTRA-HOLE MATCH

Mrs. Eddie Bush of Wilmington, Del., was carried to the 19th green before she could dispose of Mrs. George Pyke of Hudson Heights, Que.

The final Saturday will be a 36-hole affair; the semi-finals and earlier rounds were over the 18-hole distance.

The 21-year-old Connecticut girl gave a brilliant display under a sizzling sun in turning back Miss Mackenzie, who has held the title five times.

Miss Mackenzie failed to win a hole before succumbing to the long driving and sparkling putting of her opponent.

MISSED ONE PAR

Miss Lenczyk, the defending champion, was over par only at one hole, the 10th, where she took a four against Miss Mackenzie's two-over-par five.

The champion rules a strong favorite over Mrs. Bush in the final. The Wilmington golfer was given a dogged battle by Mrs. Pyke, who has played steady golf throughout the tournament.

Mrs. Pyke squared the match at the 18th. At the extra hole she needed to sink a 12-foot putt to keep the match alive, but her effort missed.

Attlee Improved

LONDON, Aug. 28.—(Reuters)—Prime Minister Attlee, who went to a London hospital at the beginning of this week for treatment of eczema of the feet, was stated last night to be much improved. The hospital said he was making satisfactory progress.

JUNIORS BUSY AT RENFREW PARK TONIGHT

Renfrew Park will be busy with junior baseball action at the week-end.

Tonight at 8:00 CNR and Canadians play the fourth game of their best-of-seven finals and the fifth game is billed for Sunday at 3:00 p.m.

Canadians lead the series two games to one.

Starting Canadian pitcher this evening is likely to be Bob (Babo) Fleming and Lou Hiatt will probably start Hal Pruden for CNR.

McGregor, Gilmore Star For Firemen

Behind the five-hit elbowing of Alex McGregor and the home-run blasting of second baseman Bud Gilmore, Fire Department crushed Union Tractor 15-2 to advance to the finals of the Intermediate A fastball league at south Kingsway Friday night.

Fire Department	412 710—	15	12	3
Union Tractor	000 000—	2	5	3

McGregor and Grossman; Verreaux, Tactuk (4) and Cooper.

Moher ON SPORT

By STAN MOHER, Editor

Did Morris Misque?

CALGARY, Aug. 28.—To pull a pitcher or not to pull a pitcher . . .

In many respects the trend of events in the late innings at Buffalo Stadium Friday night seemed to resolve themselves around Ed Morris' decision to stick with Clarence Mellbye to what proved to be a bitter end.

From first to last the smooth-going moundsman from across the line was treated roughly by the battling Puritys. Even while his mates were building up a long lead in the early stage Mellbye was getting his ears pinned back.

Starting with the fifth inning another right-hander, Jerry Seaman, was warmed up, and ready to take over. However, Morris explained afterwards he couldn't see much advantage in replacing Mellbye with Seaman in that both have similar pitching styles. Apparently he figured that Seaman would have about as much trouble as Mellbye, under the circumstances.

Ed (Letty) Better might have been the answer to the desperate need for someone who could have gone in and stopped the Oilers over the last two innings. Purity power is largely wrapped up in left hand hitters. But Better, despite the fact that Morris had nominated him to pitch the second game, did not make it to Calgary.

No one seemed to know exactly why, either. Whoever slipped up on this one might be wearing the dunce cap when the series is over.

★ ★ ★ ★

Can't Help Team on Sidelines

Manager Morris and Frank Gonzales did not improve Eeks' chances by getting thrown out of the skirmish in the eighth inning. While Puritys had finally completed their courageous uphill fight by going ahead there was just one run between the teams.

As it was Seaman, who took over for Gonzales, struck out in the ninth. Immediately Cliff Johnston unloaded a double to left field. Had Gonzales been in the game to take his turn at bat he might have been on base, with a good chance of scoring the tieing run on the Johnston shot.

On occasions like this we can't help but remember that players seldom are tossed out of World Series games. The big leagues seem to feel that when the chips are down there's only one place a fellow can help his team—in the game.

Umpire Riley Mullen was under fire from the noisy crowd almost throughout. Pint-sized Buffalo Stadium is no paradise for an arbiter, particularly the one operating behind the plate. A section of the crowd isn't much more than 20 feet back of him. They breathe right down his neck.

Inexplicably the gentleman on the public address system opened up on Mullen at one stage. It added a bush-league note to the proceedings.

★ ★ ★ ★

Could Go Seven Games Now

There's not too much gloom in the Eskimo camp because of the reversal. After all the Morrismen were prepared to settle for a split of the two games when they came in here Thursday morning.

True they appeared to have Friday's tilt in the satchel, in which case the plight of Sponsor Harold Cundal's Puritys would have been well nigh hopeless. But Ernie Choukalos and his mates wouldn't be stopped. Now the series could easily go the full seven games.

There's much talk of Lethbridge coming into the loop for the 1949 season. Behind the scenes preparations in the past few days have resulted in Ken Stewart, veteran Purity catcher, getting a lease on Henderson Field, one of Lethbridge's two baseball centres.

Stewart preferred the information following Friday's Purity upheaval that he planned to apply for a franchise. Associated with him in the venture is Big Four League baseball to Lethbridge will be Tony Maze, presently on the Purity mound staff, and George Yanosik, prominent in Lethbridge diamond circles.

It's understood that Stewart, Maze and Yanosik are agreed that two teams must be entered from the far southern Alberta city. Several weeks ago another group was also interested in obtaining a franchise and it might not be too difficult to come up with a pair of Lethbridge aggregations.

Canadians Wallop CNR Juniors 16-1

Play Saturday and Sunday Redlegs Lead Finals 2-1;

By Dick Beddoes
Canadians 16, CNR 1

Canadians walloped CNR 16-1 at Renfrew Park Friday night to take a 2-1 lead in the best-of-seven series for the city junior baseball title.

The fourth game of the series goes at 8 o'clock tonight and the fifth game is scheduled for Sunday at 3:00 p.m.

Previously in the series CNR won the first game 3-1 and the Redleys scored an 8-0 shutout in the third.

The Canadians scored in every inning except the seventh and pounded 16 hits off CNR pitchers Elwood Shell and Bob Robbins. Leadoff batter Doug Anderson and right fielder Colin Shaw led the cannonading with four hits each in six times at bat. One of Shaw's clouts was screaming triple just inside the left field foul line in the sixth inning.

Andy Redford had an easy time pitching Canadians to victory. The bespectacled righthander allowed five hits, struck out nine, and walked four. He threw a lot of curve balls, which probably didn't do his arm any good in the cold night air—moisture and wet weather in trouble.

CNR scored their lone run in the top of the first inning. Glen Harbinson, who has been hitting at a .450 clip since the playoffs began three weeks ago, lined a sharp single to shortstop scoring Bob Jackson from third base.

Then the freight gang collapsed, or quit, and Canadians ran away with the game. Runners tallied twice in their half of the first round and added singletons in each of the third, fourth, and fifth innings.

In the sixth, Shell left the CNR mound in favor of Robbins and Canadians showed their happiness at this change by scoring three runs. With Robbins just lobbing his pitches to the plate, the run-hungry Redleys managed to get two in the seventh and an even half dozen in their last turn at the plate.

It seemed that CNR had no one really trying, except relief catcher Gordon Pearson. This young man came into the game after six innings had been played and clouted a pair of singles in two trips.

Shaw and Anderson weren't the only hitters in the Canadians batting order. Jack Sugden had his best night of the season, smacking out a double and two triples and driving in three runs. Len Karlson hit two for four and Denny Smith collected a pair of basebacks in six times up.

CNR	100	000	000	1	5	11	
Canadians	201	113	2bx	16	16	1	

Shell, Robbins (6), and Harbinson; Pearson (6); Redford and Hingtgas.

Week-End Menu

Baseball—Canadians vs. CNR at Renfrew Park in fourth game of best-of-seven junior final at 8:00 p.m. (Canadians lead the series 2-1.)

Track—Interscholastic championships at Clarke Stadium all day.

Soccer—Oliver vs. Anavets at Clarke Stadium at 7:00 p.m.

Football—Yellowknife vs. Legionnaires at Kingsway at 8:00 p.m.

Sunday

Baseball—Canadians vs. CNR at Renfrew Park in fifth game of junior final at 3:00 p.m.

Football—Prestion Machine vs. Yellowknife Huskies at Kingsway Park at 3:00 p.m.

How They Stand

NATIONAL LEAGUE

	W	L	Pct.	GB
Boston	66	51	.563	
Brooklyn	63	51	.553	2
St. Louis	63	55	.531	2
Philadelphia	61	56	.521	3½
New York	60	55	.522	3½
Pittsburgh	52	65	.444	12
Cincinnati	50	69	.420	15½
Chicago	49	70	.412	16½
Boston	000	000	000—0	6 2
Chicago	000	000	001—1	5 2

Sain and Masi; Schmitz and Schelling.

Philadelphia	000	000	120—3	8	2
Pittsburgh	000	000	031—4	6	0

Roberts, Leonard (8) and Seminick; Biddle, Higbe (9) and Fitzgerald.

Brooklyn	000	000	200—2	5	0
Cincinnati	000	000	002—2	6	1

Barney, Behrman (3) and Campanella; Vandermeer, Gumbert (7), Blackwell (8) and Lamanno.

New York at St. Louis, rain.

AMERICAN LEAGUE

	W	L	Pct.	GB
Boston	77	44	.636	
Cleveland	72	46	.600	1
New York	71	48	.597	1½
Philadelphia	71	51	.582	2
Detroit	67	58	.496	13½
St. Louis	46	71	.393	25½
Washington	46	74	.383	27
Chicago	40	79	.336	32½

Chicago	100	300	010—5	8	1
Boston	120	202	11x—10	13	0

Pierotti, Grove (6), Paxton (8) and Weigel; Kramer, Galehouse (4) and Tebbetts.

Cleveland	000	100	232—8	13	2
New York	010	000	000—1	6	3

Feller and Hegan; Raschi, Byrne (4), Page (9) and Niarhos.

Cleveland	000	000	101—2	11	1
New York	010	202	10x—7	11	0

Gromek, Klieman (4), Christopher (6), Page (8) and Tipton; Reynolds and Houk.

Detroit	000	000	000—0	9	1
Washington	200	000	00x—2	7	0

Pierce, Overmire (8), Trucks (8) and Wagner; Swift (2), Masterson, Kuzava.

St. Louis	000	000	000—0	3	1
Philadelphia	100	200	12x—6	13	0

Gatkowski, Stephens (8) and Moss; Fowler and Rosar.

St. Louis	000	010	000—1	7	1
Philadelphia	100	300	12x—6	13	0

Sanford, Schwamb (8) and Partee; McCahan and Guerra.

INTERNATIONAL LEAGUE

	W	L	Pct.	GB
Montreal	86	48	.642	
Newark	71	61	.536	14
Toronto	73	67	.518	16½
Rochester	68	66	.500	19
Syracuse	63	68	.481	21½
Buffalo	64	72	.471	23
Jersey City	61	72	.459	24
Baltimore	48	77	.384	33½

Syracuse 3, Toronto 1; Montreal 2, Jersey City 3, Rochester 1-3, Baltimore 2-0; Buffalo 3-14, Newark 5-14

AMERICAN ASSOCIATION

Indianapolis 2, Louisville 4.

PACIFIC COAST LEAGUE

Los Angeles 8, San Diego 1; Portland 13, Hollywood 9; Seattle Oakland 8.

WESTERN INTERNATIONAL

Spokane 3, Salem 6.

BASEBALL'S BIG SIX

	G	AB	R	H	Pct.
Musial, Cardinals	119	457	108	180	.394
Williams, Red Sox	102	371	85	130	.351
Boudreau, Indians	116	435	89	150	.345
Mitchell, Indians	103	440	86	152	.345
Parker, Cubs	106	411	63	137	.333
Ashburn, Phillies	116	450	73	150	.333

Runs batted in: American—DiMaggio, Yankees, 116; National—Musial, Cardinals, 101.

Home runs: American—DiMaggio, Yankees, 29; National—Kiner, Pirates, 35.

Tom Daly Says Adieu to Baseball

TORONTO, Aug. 28.—(CP)—Tommy (Tim) Daly, the genial Irishman of the big clear, the colorful come-back and the strong hands expert at piecing together an injured athlete, bade goodbye to baseball Friday.

The rotund baseball-hockey trainer was launched on his way in a Tim Daly night at Maple Leaf Ball Park Thursday night. The shower of gifts from fans and officials was enough to stop even the thick Daly tongue from giving its customary come-back in a happy mixture of brogue and Brooklynese.

The ceremony severed a 38-year association with Toronto's baseball Maple Leafs. But that doesn't mean Tim is quitting sports. It won't be long now before he picks up his winter duties as chief trainer of Toronto's other Maple Leafs—the hockey variety.

MAPLE LEAF FOOTBALL CLUB IN SASKATOON

Jerry Searight and his Maple Leaf football team are in Saskatoon today for a game with the highly-rated Saskatoon Hilltops.

Coach Searight, his assistant Jack Allen and 30 players were in the city which left Edmonton via CNR Friday night.

Originally the Hilltops were scheduled to appear here against EAC on September 6, but will be unable to make the trip owing to a previous engagement. In their place football director John Farina expects to have a club from Calgary.

Soldiers Hanged

SOFIA, Bulgaria, Aug. 28—(AP)—Former General Dimiter Tomov and two former colonels were hanged Tuesday for sabotage and treason, it was announced yesterday.

SURE, SIS says Bob Metesh as he talks things over with his sister and battery-mate, Bernice. Only girl on the team, 19-year-old Bernice is a starting pitcher for semi-professional St. Joseph's club, of Joliet, Ill.

Williams, DiMaggio Pace Sox to Victory

NEW YORK, Aug. 28.—(CP)—Two main cogs in the Boston Red Sox machine combined standout performances Friday as the American League leaders downed Chicago White Sox 6-5 and increased their lead over the second-place Cleveland Indians to a full game.

One—Ted Williams, who receives plenty of publicity—hit his 22nd home run of the season with two mates on base in the sixth inning to put Boston ahead 8-5, too far ahead for Chicago to catch up.

The other—Dom. DiMaggio, usually overshadowed in the Red Sox outfield by the starry Williams—banged out four hits in five trips to the plate, drove in two runs, stole a base, scored three times and played his customary steady-going game afield.

Meanwhile, Cleveland was splitting a doubleheader with the third-place New York Yankees. The Indians won the opener 8-1 behind Bob Feller's six-hit pitching.

Allie Reynolds, aided by an 11-hit attack against four Cleveland pitchers, hurled the Yankees to a 7-2 victory in the nightcap.

FELLER OF OLD

Ken Keltner and Lou Boudreau hit homers for Cleveland in the first game to help along Feller who pitched a lightning fast ball reminiscent of the Feller of old.

In another twin-bill, Philadelphia Athletics defeated St. Louis Browns twice—6-0 and 9-1—largely on the hitting of Hank Majeski.

Majeski connected with three doubles and a single in the pair of tilts to back up Toronto's Dick Fowler who hurled a three-hitter.

In the other junior circuit game, Virgil (Fire) Trucks put the damper on two Washington late-game rallies and helped Detroit Tigers score a 3-2 victory over the Senators.

Over in the National loop, Chicago Cubs continued to weaken the first-place lead of Boston Braves when they took their third straight victory from the league leaders, 10-5.

SCHMITZ THE VILLIAN

Johnny Schmitz of Chicago was the villian as far as Boston was concerned. He not only outpitched Johnny Sain but paced the Cubs to their victory marker in a dramatic ninth-inning finish.

At Cincinnati the Dodgers defeated the Reds 3-2 to nose into second place, two percentage points ahead of the St. Louis Cardinals who were rained out in their game with New York.

Relief pitcher Kirby Higby won himself a ball game at Pittsburgh when he homered in the last of the ninth to give the Pirates a 4-3 win over Philadelphia Phillies.

INTER-SCHOOL TRACK MEET ON TAP TODAY

The annual interscholastic track and field meet for Alberta gets under way at noon today at Clarke Stadium and will continue through the afternoon.

Athletes from across the province will compete for championships in the senior and intermediate classes. The recent polio ban forced postponement of the junior events.

A card of five boxing bouts will feature the afternoon. The pugilistic attraction, with Cameron McNicoll directing, is scheduled to begin at 2:30 p.m.

Veterans, McColl In Fastball Tie

VLA and McColl - Frontenac fought to an 11-11 stalemate in an error-infested intermediate C Fastball play-off game at Diamond Park Friday evening.

LINE SCORE

VLA	000	402	41—11	9	5
McColl	005	002	40—11	8	8

Payne, Gulayetz (4) and W. Kirkwood, Manor and McKay.

Lawn Bowling Draws

ALBERTA AVE. CLUB

Following is the draw for the week ending Sept. 4:

Sunday—Jitney at 2 p.m.

Monday—Rinks — Gullaty vs Sneddon. Singles—Mitchell vs Weldon; Beynon vs Crawford; Shewer vs McCullough; Crawford vs McCullough; Beynon vs Shearer.

Tuesday and Friday—Triples, all members.

Wednesday—No draw. City rinks competition.

Thursday — Singles — Smith vs Davies; Lofts vs E. White; Foster vs Manton; Hamilton vs J. Jackson; Smith vs E. White; Lofts vs Davies; Foster vs J. Jackson.

EDMONTON CLUB

Following is the draw for week ending Sept. 4:

Monday—Rinks—Dr. How vs Bryant; Anderson vs Minns, McFeeah vs Shaw; Beveridge vs Lew; Ockenden vs Warren.

TUESDAY—Bergman vs Bowley; Shaw vs Smith; Reid vs Warren. Doubles—Anderson—Hartley vs Morris; Cable; McTavish-Smith vs Ockenden-Letcher. Rinters for club triples rinks Tuesday, Aug. 31.

Wednesday—No games. Working bee on new green.

Thursday — Doubles — Pyke-Humphries vs Christie-Baker; Dykes-Hall vs Templeman - Torrance; Minns-Thomson vs Weatherwax-Scott; Cargill-Henderson vs Jones-Dykes; Anderson-Bailey vs Dr. How-Wilson.

Friday—Smitten-Wharton vs Wealthy-Nicell; Cargill-Henderson vs Templeman-Torrance; Pyke-Humphries vs Crane-Douglas. Minns-Thomson vs Dykes-Hall; Jones-Dykes vs Keeling-McGill.

Saturday—All members are urged to attend a working bee on the new green so that we can get it in shape for next year.

GARNEAU CLUB

Draw for Monday and Tuesday, Aug. 29 and 31:

Monday—Triples draw scheduled for Wednesday, Aug. 25, which was rained out.

Tuesday—Singles at 7:30 p.m.: D. Campbell vs Hinton, Lang vs McIntyre, Ingram vs Belcher; McBride vs Challenger.

At 8:30—Lang vs Hinton; Campbell D. vs Belcher; McBride vs Ingram; McIntyre vs Challenger. Rink game—final—Shields vs McIlveen.

Wednesday—Sept. 1—Inter-club competition sponsored by The City of Edmonton L.B.A. All clubs please report number of entries not later than Saturday, Aug. 28.

For Thursday and Friday draws please watch the bulletin board.

LEGION CLUB

Following is the draw for the Canadian Legion's tournament on Sunday, Aug. 29:

AT LEGION GREEN

Wigston vs Anderson; Another vs Coward; Singleton vs Robertson; Summerfagli vs Jack Campbell; A. Pickett vs W. Williams; Delbouzier vs A. Gaudreau.

AT PATRICIA

Cowley vs Hughes; Allen vs Willland; McKay vs Mitchell; J. Martin vs Jim Campbell; J. Cowles vs G. Wall.

Following is the Legion Club draw for week ending Sept. 4:

Monday—Campbell Cup. Doubles: Anderson vs McKay, Hogan, John Campbell-McGinnes vs Williams-Brown; Cowles-Reynolds vs Sandquist, Fipp-Fipp vs Maximuk-Hogan; Campbell-Smith vs Mains-Davies; Foote-Bufflick vs Line-Holland.

Tuesday — Singles: Pritchard vs Hodge; Foote vs Cullen; McGinnes vs H. Fipp; Cranston vs Gunn; Jim Campbell vs John Campbell; Clowes vs Porter.

Wednesday—Doubles and Singles: Allen-Cranston vs Coward-Reynolds; Fipp-Fipp vs McKay-Hogan; Williams vs Marshall; Maitre-Davies vs Elliott-Porter; R. Campbell-Smith vs Hodge-Hogan; Bufflick vs Boomer.

Thursday — Doubles and Singles: John Campbell vs A. Fipp; Pritchard vs Foote-Watson vs Smith; Mitchell-Broomfield vs Line-Holland; Hall vs Cullen; Sandquist vs McKay, Hogan vs Coward-Reynolds.

Friday—Doubles and Singles: Allen-Cranston vs Stuart-Gunn; Maitre vs Hodge; Pritchard-Clowes vs McIlmoyle-Stone & Smith vs Hogan; A. Fipp vs Dwyer; John Campbell vs Williams.

PATRICIA CLUB

Draw for week ending Sept. 4:

Monday—Club mixed tournament.

Tuesday—Club mixed tournament.

Wednesday—McKay Cup city competition.

Thursday—Club mixed tournament.

Friday—Doubles at 7:00 p.m.: Cuthbertson-Steberg vs McEwen-Givens, Ficlerk-Alexander vs Lawton-McLennan; Kinnear-Young vs Jordan-Madsen; Gregor-Jordan vs Gregor-Watson; Patterson-Patterson vs Wigston-Kline; Singleton-Forster vs Wilbraham-Pritchard; Denim-Innes vs McDonald-Summerfagli.

Doubles at 9:00 p.m.: Candy-Henderson vs Patterson-Patterson; Kirchner-Alexander vs McDonald-Summerfagli; Innes vs McEwen-Givens; Embleton-Young vs Lawton-McLennan; Gregor-Jordan vs Jordan-Madsen; Gregor-Watson vs Gregor-Watson; Singleton-Forster vs Wigston-Kline.

ROYAL CLUB

Draw for week ending Sept. 4:

Monday—at 7:30 p.m. Eaton mixed foursomes competition.

Tuesday—at 7:30 p.m. Postponed doubles and singles games per schedule.

Wednesday—at 7:30 p.m.: Postponed doubles and singles games per schedule.

Thursday—at 7:30 p.m.: Eaton mixed ring competition.

Friday—at 7:30 p.m.: Eaton mixed ring competition.

The annual mixed Eaton competition will be commenced on Monday evening at 7:30 p.m. Entries are in both the mens and women's clubs who desire to take part should be present at the green not later than 7:30. Rinks will be drawn with one game being played on Monday, two games each of Tuesday and Friday evenings.

AROUND THE SPORTS MAP

Hope U.S. Stars Will Enter Open

Royal Canadian Golf Association officials expressed the hope last night that Ben Hogan, open champion, and Sam Snead will enter the Canadian open championship at Vancouver next month. Snead would be gunning for his fourth championship. The title was won by Bobby Locke last year, but he will not defend his laurels.

★ ★ ★

Bob Fleming, 20-year-old hurler with Cardinals of the city junior when and a member of University of Michigan's hockey team, has a reservation for the Rose Bowl football game to be played in Los Angeles on January 1 . . . The puck team plans a trip to Southern California, giving Bob time to take in the big game.

★ ★ ★

Vancouver's Lansdowne Park's grass-mutilent turnover is expected to show a drop of $1,000,000 from last year's take. . . . Buffalo Bisons of the American Hockey League announced purchase of defenceman Lloyd Finkbeiner of Dallas Texans of the U.S. Hockey League for $5,000.

★ ★ ★

Don Mogard, Toronto, outpointed James Wall, Englewood, N.J., for his 14th straight victory in a New York ring last night. Mogard scored knockdowns in the 4th and 5th rounds. . . . New speed records are expected to be established in the Gold Cup powerboat races which will be held in Detroit today. Band leader Guy Lombardo, formerly of London, Ont., will vie for honors.

★ ★ ★

Milton Toole of St. Joseph, Mo. with a score of 331, won the Prince of Wales Trophy at Banff Friday. Mrs. Bryce Evans, Vancouver, took the women's event with 364. . . . Ken Numa of Toronto Argos won handily in the amateur Canadian championship sculling race at the Canadian National Exhibition yesterday . . . A Wilson of Hamilton broke 96 of 100 targets from 18 yards to pace Canadian entries in the Grand American handicap trap shoot at Vandalia, Ohio.

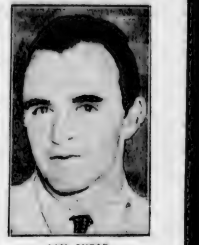

SAM SNEAD . . . A Fourth Try.

Legion to Play Coast Club

Edmonton fastball fans will see the cream of B.C. in action against Legionnaires in the western Canada semi-final Tuesday at 8:30 p.m. and Wednesday at 5 and 8 p.m. Winner of that series will clash with Saskatoon Merchants in the western final.

B.C. champions are Vancouver Narrows, and they won the title by defeating Victoria 11-1 in the fifth game of a best-of-five final last night.

Calgary Alexandras will meet Saskatoon Hamblers in the semi-finals of the western Canada senior women's championship and the winners will take on the B.C. champions in the final.

Pastor Dies

GARDNER, Mass., Aug. 28—(AP)—Rev. Arthur F. Virta, 69, pastor-emeritus of the Finnish Congregational church here, died last night. He had been pastor of the church 15 years before his retirement. He previously was pastor in Manyberries.

C. Scott Heads Golf Association

Charlie Scott, a former Calgarian who shoots in the low 70's, was elected president of the Edmonton Golf Association at the annual meeting Thursday evening.

Scott, whose game seldom varies more than a couple of strokes, succeeds Ivor Williams of the Highlands. He is a member of the Municipal Golf Club.

Bruce Massie was elected vice-president and Cliff Willette, of Mayfair, was chosen secretary.

BRILLIANT YOUNG STAR Barbara Bel Geddes makes screen debut at Capitol Theatre Monday when the film "I Remember Mama" opens. Miss Bel Geddes plays a leading role in support of star Irene Dunne.

River of Beer Flows To Sea—Sad Occasion

RED BLUFF, Calif., Aug. 28.—(AP)—A river of beer—124,000 gallons—flowed out of here today toward the sea, all because of a court order.

It was a sad occasion. It drew only a comparatively small hand full of spectators last night, most of them equipped with pitchers or other vessels. The turnout was expected to be greater today as the word got around.

The beer was flowing out of the United States Brewing Corporation plant through four 2½-inch hoses, under pressure. The flow started at 9 a.m. and was expected to last until Monday. The beer was flowing down a ravine on the edge of town to its junction with the Sacramento river, half a mile away.

Ruling in a receivership-reorganization proceeding involving the 12-year-old corporation, Judge Dal S. Lemmon ordered in Sacramento recently that the beer be dumped. He did this on the ground the corporation could do no better than break even even if it went through the task of bottling and distributing the beer, thus delaying the reorganization.

Pre-Cooked Food For Berlin Studied

FRANKFURT, Aug. 28.—(AP)—The possibility of supplying Berlin with pre-cooked food to conserve fuel in the Russian-blockaded city is being studied by British and American authorities.

Callao is the chief port of Peru

Biologists Ousted In Theory Dispute

Russ Laboratory Liquidated As Disagreement Continues

By Thomas P. Whitney

MOSCOW, Aug. 28.—(AP)—The Academy of Sciences today liquidated a biological laboratory and "freed from their duties" two noted Soviet biologists by special decree.

This was all part of the continuing dispute among Soviet scientists over whether acquiring characteristics can be passed on from generation to generation, becoming inherited characteristics.

THOSE OUSTED

Removed from their jobs by the decree were academician L. A. Orbeli, noted biologist who was secretary of the section of biological sciences, and I. I. Shmalgausen who was director of the Institute of Evolutionary Morphology.

Liquidated was the Laboratory of Cytogenetics of the Institute of Cytology. Its chief, N. P. Dubinin, is accused of having taken "anti-scientific positions." (Cytogenetics deals with the study of the functions of the cells).

The Communist Central Committee has placed its stamp of approval on the theory that acquired characteristics can be inherited.

RAPS MENDEL THEORY

One of the exponents of this theory is T. D. Lysenko. At a recent session of the Academy of Biological Sciences Lysenko attacked those Soviet scientists who insisted upon the Mendelian theory.

(This is the widely accepted theory of inheritance. Mendel, working with plants, traced the contrasting characteristics of hybrids through series of generations and found that the characteristics appear in a definite mathematical ratio which can be predicted accurately. This is called Mendel's law).

The two dismissed scientists apparently held to the Mendelian theory.

MacPherson To Defend Douglas

REGINA, Aug. 28.—(BUP)—A Regina barrister, M. A. MacPherson, will defend Premier T. C. Douglas of Saskatchewan, in the $100,000 libel and slander action brought against him by Walter Tucker, Saskatchewan Liberal party leader.

MacPherson has already entered a plea of appearing for Douglas in the Prince Albert judicial district and a defence will be filed by the first of September.

The action was started by Tucker, now leader of the opposition in the Saskatchewan legislature, as an outcome of the recent provincial election campaign.

A statement of claim filed on Tucker's behalf says that at an election meeting on June 10 Douglas charged that Tucker and two other persons were being sued for depriving by fraud certain persons of their property.

Two Fireflys Lost

HALIFAX, Aug. 28.—(CP)—Two Firefly aircraft were lost at sea during recent deck landing exercises aboard the Canadian aircraft carrier Magnificent, Atlantic Command headquarters announced yesterday. Crew of both craft escaped injury.

Sheep have been known to exist for weeks while buried in snow drifts.

Political 'Marshall Plan' Approved

WASHINGTON, Aug. 28.—(AP)—The United States gave a new boost to western European unity today. It came through with a strong endorsement of France's proposal to go ahead with actual creation of a continental parliament.

With Secretary Marshall's sanction, the state department announced the administration's backing for an assembly, just as it actively supported the newly-formed five-power Brussels Alliance.

To be composed presumably of delegates of the 16 countries taking part in the American-financed European Recovery program, the assembly proposal is taking shape as a political counterpart of the Marshall Plan.

Under the French proposal, the assembly at the outset would have only advisory powers. Unless Moscow and the Soviet bloc reverse their enmity to the Marshall Plan and join in, it would help solidify western Europe against the Communist tide.

Jap Blind Fund

SYDNEY, Australia, Aug. 28.—(AP)—Miss Helen Keller left by air for Japan last night to raise a fund for the Japanese blind. Miss Keller has visited deaf and blind institutions in Australia and New Zealand for five months.

CURTAIN TIME

STRAND — "TRAPPED BY BOSTON BLACKIE" plus "ROSE OF SANTA ROSA". Complete shows at 1:00, 3:45, 6:20, 9:00.

RIALTO — "THE BLACK ARROW." Features at 1:47, 3:46, 5:45, 7:44, 9:43.

CAPITOL—"VOICE OF THE TURTLE". Doors daily 12:30. Features at 12:40, 2:10, 5:00, 7:10, 9:37.

EMPRESS — "APRIL SHOWERS" plus "HALF-PAST MIDNIGHT." Features at 1:14, 4:11, 7:08, 10:08.

Inside Hollywood

By Bob Thomas

HOLLYWOOD.—(AP)—To each his own smell. That's the word of Max Factor, Hollywood's beauty expert.

"Perfume is the final touch of good grooming which every woman should have," he declared. "But she should be careful in choosing her perfume. It should be soft, not too obvious, sweet; it should stay close to the body. Above all, it should suit her personality."

THE RIGHT KINDS

For purposes of clarity, I egged Factor into naming the right kinds of odors for 10 screen actresses: Here are his selections:

Lana Turner—Sexy, but not a siren; medium-heavy odor, warm, floral, not too oriental.

Hedy Lamarr—A siren; warm, earthy, amber-type perfume.

June Allyson—Extreme sexiness of smell should be avoided; light, delicate, resembling spring blossoms.

Betty Grable—Vivacious and spicy perfume for a spicy gal.

Rosalind Russell—Not too violent; subtle and warm floral smell; gardenia-type.

Jane Powell—Fresh and light as a lilac bouquet.

Ingrid Bergman—Warm, slightly floral.

Greer Garson—Soft, sweet, cool, lily-like.

Bette Davis—Exotic, woody, but not sweet or floral.

Marjorie Main—Warm, outdoorsy odor.

As to the romantic aspects of perfumes, Factor explained that the bases of some of them are the sex-attraction oils of animals. He hinted that the luring abilities of the aromas are even more powerful than are proclaimed in the ads. Gentlemen, beware!

Factor had a word to say for the males, too. He declared that a large percentage of American men have swung to use of colognes, most varieties of which are based on citrus odors.

"The correct odor for a man," he explained, "is one which makes him smell fresh and clean, as though he had just stepped from a shower."

A speed violation is a contributing factor in one out of every three fatal traffic accidents, according to the National Safety Council. The strain of fast driving in hot weather induces driver fatigue, dulls alertness, sets a high penalty for misjudgment. Heed the speedometer and the thermometer for summer safety on the highway.

CURTAIN FOR REDS in New York is emphasized as Soviet Consul-General Jacob Lomakin (right) leaves consulate there, announcing he would be back. President Truman cancelled his credentials Wednesday as a result of the Kasenkina case. He sailed for Sweden today. Other man in picture is not identified. Story Page 1.

Russ Berlin Boss Side-Steps Pleas

Evades Protection Request Sent by City's Assembly

BERLIN, Aug. 28.—(AP)—Berlin's Soviet commandant today evaded pleas by city council leaders that he protect their meetings from further invasions by Communist demonstrators. Then he passed the buck to the Russian-sector police.

In reply to a letter from the council speaker, asking such protection, the commandant, Maj.-Gen. Alexander Kotikov said he did not understand what was desired of him.

COUNTER-QUESTONS

Kotikov was asked last night for assurances that city hall, in the Soviet sector, would be kept clear of rioters, who have invaded it the last two days, forcing cancellation of assembly meetings.

His reply to the letter from Socialist Otto Suhr, speaker of the mainly-non-Communist assembly, consisted of a series of counter-questions and was front-paked today by the official Soviet press.

The commandant's reply requested a series of "clarifications" and asked why the city council did not apply to German police in city hall district for protection.

These same police have stood idly by as Communists twice broke into city hall, took over the council chambers and demanded the overthrow of the elected government, with the substitution of an handpicked Communist-dominated regime.

NEXT STEP UNKNOWN

They have not announced their next step. It is believed, however, that if the Russians refuse to guarantee the council adequate protection its non-Communist majority will decide to move into western-occupied sectors.

A move out of the Russian zone undoubtedly would result in the Communists trying to force a coup on the administration left in the Soviet sector.

4 Reds Shot At in Berlin

BERLIN, Aug. 28.—(AP)—Four gun-brandishing Russians, including a red-bearded lieutenant-colonel, staged a wild ride through the United States sector of Berlin last night.

The United States provost marshal's office said today they were pursued and shot at after they ran down an American military policeman who tried to halt them.

"American police chased the Russians for seven miles in the American sector. Although they shot two tires off the Russians' amphibious jeep, they could not halt it. The Russians also crashed through road blocks erected to check them.

During the chase the Americans pursued the Russians for about 800 yards into the Soviet sector.

There the pursuit ended.

As a result of this crossing of the boundary line the Russian commandant of Berlin today formally protested to United States authorities against an alleged violation of jurisdiction and claimed that an assault had been made upon Soviet personnel and an officer wounded.

UN Plane is Shot Down; Two Killed

TEL AVIV, Israel, Aug. 28.—(AP)—Two French officers on a United Nations aerial coastal patrol were killed by gunfire today, the United Nations announced. Their bullet-riddled plane landed at Gaza airfield in southern Palestine.

A United Nations source said the pilot, an American, was injured. There were no other passengers on the plane.

United Nations officials said they have not determined whether the plane was shot while it was in flight and had crash-landed, or whether it had made an emergency landing and was shot at on the runway.

Gaza is headquarters of the Egyptian army in southern Palestine and is the centre of the "Gaza Strip" given the Arabs by the UN partition decision. The nearest Israeli army post is seven miles inland.

The victims were Lt.-Col. Joseph Quero, 50, who was shot in the chest, and Capt. Pierre Jaennel, 28 shot in the right temple.

The United Nations is sending an investigation team from Haifa to Gaza tomorrow.

A Jewish officer from the Gaza district told a newspaper man Israelis there said they saw the plane "apparently shot down"

BANK ROBBED OF CIGARETTES

BRIGHTON, England, Aug. 28.—(AP)—In case you thought cigarettes weren't really scarce in Britain:

A thief broke into a branch of Barclay's Bank yesterday. He took nothing but 250 cigarettes from the directors' board room.

Toronto Ex. Sets Attendance Mark

TORONTO, Aug. 28.—(CP)—An opening day attendance record was set at the Canadian National Exhibition yesterday when 105,500 perspiring persons crowded into the waterfront grounds. It was 2,000 more than the record set in 1947.

Students Reject I.U.S. Affiliation

MADISON, Wis., Aug. 28.—(AP)—The United States National Student Association yesterday turned down a plan to affiliate with the international Union of Students.

The action upheld the NSA's executive committee which earlier had voted to suspend negotiations for affiliation with the world-wide student organization, centred at Prague.

Committee action followed failure of the IUS to protest Communist seizure of the Czech government.

Broadtail, the most expensive of lamb furs, comes from lambs born prematurely.

Newspaper Costs Up 200 Per Cent

TORONTO, Aug. 28.—(CP)—Costs of publishing Canadian newspapers have increased more than 200 per cent since 1941, the Canadian Daily Newspaper Association said today.

The CDNA was commenting on a New York report Thursday which said rising United States publishing costs were causing three-cent daily papers to disappear from thousands.

Sixty per cent of Canadian daily newspapers now charge five cents a copy, 27.7 charge four cents and 12.3 three cents, the association said.

Wages and newsprint, which account for more than half news paper publishing costs, increased 95 and 109 per cent respectively since 1941. About 60 per cent of CDNA members have increased rates in the past two years. Despite these increases the combined circulation of CRNA members has increased 36 per cent since 1941.

SLITHERS OUT OF WEB

Snake Dinner Escapes Clutches of 2 Spiders

CHICAGO, Aug. 28.—(AP)—There'll be no snake dinner for two spiders at the Norman Lingenfelter farm. The main course escaped.

The eight-inch garter snake slithered out of the spider web just before the law came out to free him. He decided his own fate after five days' imprisonment.

Lingenfelter, 48-year-old poultry farmer who noted the snake enmeshed in a web, had decided not to interfere. "I'm going to let the law of the jungle take its course," he said.

Yesterday Lingenfelter left the farm for about an hour.

"When I got back," he said, "the web was torn. The snake escaped as mysteriously as he got in."

Five Scholarship Winners Named

TORONTO, Aug. 28.—(CP)—Veterans Minister Gregg yesterday announced winners of five national gallery post-graduate scholarships in industrial design who will take advanced study in the United States to qualify for professional careers in Canada.

The minister made the announcement in opening the design centre at the Canadian National Exhibition. Three of the graduates are from the University of Toronto and two from the University of Manitoba.

First and second prizes went, respectively, to Joan Grace Robinson and William Newton Greer, graduates of the University of Toronto and School of Architecture. Third was Elwood Murray Simpson, of the University of Manitoba School of Architecture fourth, Lawrie G. MacIntosh of the University of Toronto School of Applied Science and fifth, Andrew Anthony Chomic of the University of Manitoba School of Architecture.

Although the winners were listed in this order of merit, all will receive the same type of scholarship worth $1,500, which starts this fall.

Gang Leader Is Quite A Handful

BRANTFORD, Ont., Aug. 28.—(CP)—Police are finding an 11-year-old girl leader of youngsters' gang quite a handful. She has been charged with several break-ins. She started a fight with a mill stock company employe after he caught her and her 10-year-old brother in the cab of a company truck. They had apparently slept there all night.

CUTIES By E. Simms Campbell

"I knew she shouldn't have told her fiance about her rich aunt—now he's her uncle."

3 Field Marshals Face War Charges

Von Rundstedt, Mannstein And Brauchitsch To Be Tried

LONDON, Aug. 28.—(CP)—Three famous German field marshals will be tried by Britain on war crimes charges, the war office said last night.

The officers, who have been prisoners of war for three years, are:

Gerd Von Rundstedt, who opposed Gen. Eisenhower in Europe.

Erich Von Mannstein, who campaigned on the Russian front; and Walter Von Brauchitsch, who once headed Hitler's high command.

Col.-Gen. Adolph Strauss also will be tried.

LOSE MILITARY RANK

The war office said a military court will be convened, probably in Hamburg, in the British zone of Germany, to try the four officers.

"These four officers are held in Munsterlager hospital in the British zone of Germany as prisoners of war," the war office statement said. "They will now be demilitarized by the appropriate military authorities and will no longer be prisoners of war."

The four were prisoners of war in Britain until last month when they were transferred to Germany.

Von Rundstedt, 73, was twice purged by Hitler but recalled because of his value as a strategist. He was in charge of the German anti-invasion forces in June, 1944. He was living in retirement when captured by the Americans.

OLD-SCHOOL PRUSSIAN

Von Mannstein, 76, a Prussian of the old school, conquered the Crimea in 1941. He was renowned as a tactician but the Russians claimed that the Crimean campaign cost nim 200,000 men.

Von Brauchitsch was also on the general staff in 1918. In 1940 he was involved in preparations for the invasion of Britain. Commander-in-chief of the German armies from 1938, he was dismissed by Hitler in 1941—probably for his failure to take Moscow and the resulting retreat before the Red army.

Little is known of the 68-year-old Strauss.

Educating Quebec Youth Difficult

OTTAWA, Aug. 28. — (CP)— French educationists in convention here last night were told of the difficulties of teaching the French youth of Canada his language and culture beyond the boundaries of Quebec.

The 200-odd delegates to the first national convention of the Canadian Association of French Language Educationists last night were given reports by French educationists in the nine provinces. These ranged from high optimism in Ontario to "the extinction of the flames of French survival" in British Columbia.

Missionary Dies

BRISTOL, England, Aug. 28 (AP) —Miss Katherine A. S. Tristram, 90, pioneer missionary in Japan, died at her home here August 24 of the British Church Missionary Society in Japan. She was for 50 years vice-president

HEAT WAVE DOESN'T BOTHER FAT WOMEN

TORONTO, Aug. 28.—(CP)—How does the side-show fat woman feel in the midst of a heat wave?

Mary Webb says she feels fine—all 527 pounds of her. The 27-year-old baby Betty of the Canadian National Exhibition's midway beats the heat by not letting it bother her. She says she sits around in her bathing suit, doesn't talk too much between spiels, and loses not an inch of her 72-inch waistline.

Her supporting cast at the side-show, Lady Violet, says she doesn't care much for the hot weather. Lady Violet eats fire for a living.

Oley Speaks, 74, Composer, Dies

NEW YORK, Aug. 28.—(AP)—Oley Speaks, 74, singer and composer, died yesterday. Among the songs he composed were "Sylvia" and "On the Road to Mandalay."

Margaret Speaks, radio and concert singer, is a niece of the composer.

A native of Canal Winchester, Ohio, Speaks left a clerical job in a railroad office to come to New York and continue his music studies. For six years he was baritone soloist at St. Thomas Episcopal church here. During this period he also made many concert appearances.

The snapping turtle of the Mississippi has jaws powerful enough to sever a man's arm.

U.S. Opens Talks On Claims in Antarctic

WASHINGTON, Aug. 28.—(AP)—The United States State Department said today the United States has opened talks with seven other countries aimed at some form of an international administration for the Antarctic.

It said "some form of internationalization" would be the most effective solution of conflicting claims to territory in the frozen far south.

Approaches already have been made to the governments of Britain, Argentina, Australia, Chile, France, New Zealand and Norway.

London dispatches said Britain has agreed in principle to the proposal for an international regime.

Argentina and Chile are reported to have raised objections.

The United States has not made any official claims to Antarctic territory.

The state department has emphasized it reserves all rights there. American explorers have taken the lead in scientific expeditions and have raised the United States flag over wide areas.

ON YOUR DIAL

The following programs are supplied to The Edmonton Bulletin and any variations are due to last minute changes by the stations concerned.

CKUA—580 k.c. CBK—540 k.c. CFRN—1260 k.c. CJCA—930 k.c. CBS-KVL—570 k.c. KSL—1160 k.c. WCCO—830 k.c. KNX—1070 k.c. KIRO—710 k.c. NBC, KOA—850 k.c. KFL—840 k.c. KIIQ—590 k.c.

TONIGHT'S PROGRAMS

6:00—The Marons. CKUA, CBK
Twenty Questions. CFRN
News. CJCA, CBK
Morey Amsterdam Show. CBS
Your Hit Parade. NBC
6:15—Sport. CJCA
6:30—News. CKUA
Supper Serenade. CFRN
Music Hall Varieties. CJCA
Serenade in Rhythm. CBK
Lud Gluskin Orch. CBS.
Can You Top This. NBC
6:45—Sports. CKUA
News. CBS
7:00—Club Kilocycle. CKUA
Cuckoo Clock House. CFRN
Ray Block CJCA
Serenata. CBK.
Let's Dance. CBS
Grand Ole Opry. NBC
7:30—Hits of the Week. CKUA
Spotlight Review. CFRN
Uttah Shore. CJCA
Dance Orch. CBK.
It Pays to be Ignorant. CBS
8:00—News. CKUA
Musical Interlude. CFRN
Xavier Cugat. CJCA
This Week. CBK
The World Tonight. CBS
News. NBC
8:15—Waltz Time. CKUA
John Emerson. CBK
Henry Jerome. CBS
Songs by Morton Downey. NBC
8:30—Just for Fun. CKUA
Modern Concert Hall. CFRN.
Allan Roth. CJCA
Dance Orch. CBK, CBS.
Rita Morgan Orch. NBC
9:00—Roy Shmidt. CKUA
Tommy Dorsey. CFRN
Nat Brandywynne. CJCA
Pacific Pianoforte. CBK
News. Dean Hudson Orch. CBS
9:15—Henry Jerome Orch. CBS
9:30—Chamber Music. CKUA
All Time Hit Parade. CFRN.
Charlie Spivak. CJCA
Adrian Rollini Trio. NBC
9:45—To be announced. NBC
9:55—News. NBC
10:00—News. CKUA, CFRN, CJCA, CBK, CBS
10:15—Command Performance. CKUA
The Sea Is Our Home. CFRN
Dance. CJCA
Elmer Sinclair. CBK
10:30—Tea Dance. CJCA
Dance Orch. CFRN, CBK, CBS
11:00—News and Sports. CFRN
News. CJCA
11:05—Dance Orch. CFRN
11:15—Music 'til Midnite. CJCA
NBC Dance Orch. CFRN
11:55—News. CFRN, CBK
12:00—News. CKUA
Midnight Special. CFRN
News Bulletins. CJCA

SUNDAY MORNING

8:00—Neighborly News. CKUA
News. Chapel in the Sky. CFRN
News. CJCA, CBK
8:03—Neighborly News. CBK
8:15—Aubade—Nocturnal. CJCA
8:15—Prairie Gardener. CKUA. CBK
8:30—Recital. CKUA. CBK
Christian Training Institute. CFRN
9:00—News. CKUA
Morning Evangels. CFRN
Church in Faith. CJCA
News. CBK
9:15—Sunday Serenade. CKUA, CBK
9:30—Sun Day Breakfast. CKUA
Lutheran Hour. CFRN
Yale Sacred Music. CJCA
Harmony Hall. CBK
10:00—Alan Shaw. CKUA, CBK
Alberta Hour Institute. CFRN
Sunday Stroll at Home. CJCA
10:15—David and Meg in the Moon. CKUA, CBK
Evangelical Lutheran Hour. CFRN
Kindred Roamer. CJCA
10:30—Music in Worship Blends Voice. CKUA
Hebrew Christian Hour. CFRN
10:45—Sunday School of the Air. CFRN
11:00—News. CKUA, CFRN, CJCA
Church Service. CFRN, CJCA
11:03—Sunday Reports. CKUA
11:30—Religious Period. CKUA, CBK

SUNDAY AFTERNOON

12:00—Symphony. CKUA
Hollywood Bowl Orch. CBK
12:10—News Review. CJCA
12:15—Tea Table Music. CFRN
12:30—Sunday in Vienna. CKUA
12:45—Music Of Life. CFRN
1:00—Lost Art of Love Songs. CKUA
Sunday Concert. CFRN
News. CJCA
1:15—The King's Men. CFRN
Barry Wood. CJCA
1:30—Church of the Air. CKUA, CBK
Arthur Fiedler Conducts. CFRN
Till the End of Time. CJCA
2:00—Strings with Wings. CKUA
Concert Master. CFRN
Sweetwood Serenade. CJCA
Music in Nature. CBK
2:30—News. Home Again. CKUA, CBK
Wayne King. CFRN
Musical Masterpieces. CJCA
News. CBK
2:33—Dance Array. CBK
2:45—Week-end Review. CKUA, CBK
3:00—Sunday Matinee. CKUA
Music in the Air. CFRN
Como and Cloutier. CJCA
Allan and Me. CBK
3:30—Weather Forecast. CKUA, CBK
Pause That Refreshes. CFRN
Romance of Favorite Jewels. CJCA
3:35—Musical Program. CBK
3:45—Musical Favorites. CJCA
Adv. of Red Feather Man. CBK
4:00—Songs from the Movies. CKUA
CBK
Weekly News Review. CFRN
Spotlight on Melody. CJCA
4:15—Music Critic. CKJA, CBK
Frank Sinatra. CFRN
4:30—Meditation. CKUA
Concert Hall. CFRN. CBK
Movietown Theatre. CJCA
5:00—D'Artega Presents. CKUA
Old Fashioned Revival Hour. CFRN
Robert Shaw Choir. CJCA. CBK
5:30—Study in Blues. CKUA
Melody Time. CJCA
Tel L'or Chanti. CBK

SUNDAY EVENING

6:00—Candlelight and Silver. CKUA
News. CFRN. CJCA. CBK
Adventures of Sam Spade. CBS
Merry-go-Round. NBC
6:10—The Old Songs. CFRN. CBK
6:15—Musical Showboat. CJCA
6:30—News. CKUA
Dinner Music. CFRN
Album of Familiar Music. CJCA, CBK, NBC
Strike It Rich. CBS
6:45—At Ease. CKUA
7:00—Town Meeting. CKUA
Hollywood Open House. CFRN
Concert Hall of Can'a. CJCA
Open Air Theatre. CBK
Hollywood Showcase. CBS
Take It or Leave it. NBC
7:30—Cluny's Corelle. CFRN
Modern Concert Hall. CJCA
Little Symphonies. CBK
Escape. CBS
Touring Talent Show. NBC
8:00—British Artists. CKUA. CBK
Fine Music. CFRN
Bay Block Presents. CJCA
The World Tonight. CBS
News. NBC
8:15—Great Ballads. CKUA. CBK
The UN in Action. CBS
News. NBC
8:30—Bing Crosby. CKUA
Richard Tauber. CFRN.
South of the Border. CJCA
Music by Eric Wild. CBK
Blondie. CBS
Dave Garroway. NBC
9:00—British Justice. CKUA
Music for Romance. CFRN
Boston Blackie. CJCA
Drama. CJCA
Summertime. CBK
News. CHS. NBC
9:05—Mr. Smith Show. NBC
Maje Sportstime. CFRN
9:30—Vesper Hour. CKUA. CBK
Reverie. CFRN
On Our 930. CJCA
Henry Russell's Music. NBC
9:55—News. NBC
10:00—News. CKUA, CFRN, CJCA, CBK, CBS
10:10—Solo Spotlite. CKUA
10:15—Gas Stop Stories. CKUA. CBK
Parade Hour. CFRN
Melodic Lady. CJCA
10:30—Prelude to Midnight. CKUA
CBK
Church Teachings. CJCA
11:00—Listen to Louise. CJCA
News. CFRN. CJCA. CBK
11:15—When Day is Done. CKUA
Sport Parade. CFRN
Music Til Midnight. CJCA
11:30—Starlight Serenade. CFRN
News. CKUA
11:55—News Flashes. CFRN
12:00—News. CJCA

MONDAY MORNING

6:15—Wake Up Alberta. CJCA
6:30—Morning Devotions. CFRN
6:35—Morning Devotions. CBK
7:00—Sunrise Serenade. CKUA
News. CFRN. CJCA. CBK
News. Road and Weather Report. CBK
News. CBK
7:03—Interlude. CBK
7:15—Musical Diagram. CKUA. CBK
Time is Tunes. CFRN
Wake Up Alberta. CJCA
7:30—News. Sports. Weather. CKUA
Breakfast Club. CJCA
Breakfast Club. CBK
7:35—Morning Devotions. CBK
7:45—Morning Devotions. CBK
Music and News. CFRN
News. CJCA
Clockwatcher. CBK
8:00—Show Time. CJCA
8:05—News. CKUA. CFRN. CJCA. CBK
8:15—Melody Menu. CKUA
Fun at Breakfast. CFRN
Breakfast Club. CJCA. CBK
8:25—The Tea Serenade. CFRN
8:45—Club 1580. CFRN
Variety Show. CJCA
Music Box. CBK
8:55—News. CJCA
9:00—News Commentary. CKUA
South Side Show. CJCA
News. CBK
9:15—Concert Corner. CKUA
Lucy Linton. CJCA. CBK
9:30—Laura Limited. CJCA. CBK
9:45—Modern Musicians. CKUA
Riding the Range. CJCA
RCMP Bulletins. CBK
9:55—CBK Reporter. CBK
10:00—News. CKUA. CFRN
Camrose Calling. CJCA
Everybody Sing. CBK
10:15—Women's Digest. CKUA
Club 1580. CFRN
Fred Waring Show. CJCA. CBK
10:30—Personal Album. CFRN
10:45—Bulletin Board. CKUA
In the Women's World. CFRN
They Tell Me. CJCA. CBK
Claire Wallace. CJCA. CBK
11:00—Beyond Reason. CKUA. CBK
CBK
Melody Incorporated. CFRN
Club Calendar. CJCA
11:15—As You Were. CKUA
Daily Diary. CFRN
Music. CJCA
Plantation House Party. CBK
11:30—Bandstand Review. CKUA
Road of Life. CJCA. CBK
11:45—Man With the Hand. CKUA
Luncheon Club. CFRN
Big Sister. CJCA. CBK

MONDAY AFTERNOON

12:00—News. CKUA. CBK
Mid-Day Merry-go-round. CFRN
Grain. CJCA
12:05—Music for Happy Feet. CJCA
12:15—Farm Broadcast. CKUA. CBK
ALC Reporter. CJCA
12:30—News. CFRN. CJCA
12:40—One Man's Viewpoint. CJCA
12:45—Sport Highlights. CKUA
Sport Parade. CFRN. CJCA
Light Concert Orch. CBK
1:00—Music Lovers' Corner. CKUA
Arlane Trio. Markets. CFRN
Love Can be Beautiful. CJCA
CBK
1:15—Concert Hour. CFRN
Ma Perkins. CJCA. CBK
1:30—Pepper Young. CJCA. CBK
1:45—Right to Happiness. CJCA. CBK
Berthold Bonsters Club. CFRN
As You Like It. CJCA
2:00—Feature Concert. CKUA. CBK
2:15—Family Favorites. CKUA. CBK
2:30—Monday Matinee. CKUA
Heaven and Home Hour. CFRN
Afternoon Assignment. CJCA
Women's News Comment. CBK
2:35—A Book T Lake. CBK
2:45—Don Messer. CKUA. CBK
3:00—Ethel and Albert. CKUA.
Platter Party. CFRN
Lloyd Cooper. CJCA
Radio Journal. CBK
3:10—La Chanson Pratique. CBK
3:15—Spotlight on a Star. CKUA
Jack Smith. CFRN
Freddie Martin. CJCA
3:30—Divertissement. CKUA
Music Mailbag. CFRN
Melody. CJCA
Vyan L'Intrepide. CBK
3:45—Music for Monday. CJCA
3:45—News. CKUA
Trade Winds Tavern. CFRN
Un Homme et son Peche. CBK
4:00—Recreation at Home. CKUA
Highway 1260. CFRN
Sonnland Singing. CJCA
Bond Orchestra. CBK
4:15—It's the Band. CKUA
Jack Smith. CJCA. CBK
4:30—Lyle Evans. CKUA. CBK
Club 15. CFRN
John Gart Trio. CJCA
4:45—Magic Adventure. CBK
This Rhythmic Age. CFRN
Songmakers. CJCA
5:00—Boy Blue. CJCA. CBK
Little Tin Soldiers. CFRN
Song Corner. CJCA
5:15—A to Z in Novelty. CJCA
5:30—My Vocation for a House. CKUA
CBK
To be Announced. CBK
Rhythmaires. CFRN
Kiddies Program. CJCA
5:45—News. CKUA. CBK
Singin' Sam. CFRN

EDMONTON BULLETIN
ESTABLISHED DECEMBER 6, 1880

Phone 26121 EDMONTON, ALBERTA, SATURDAY, AUGUST 28, 1948

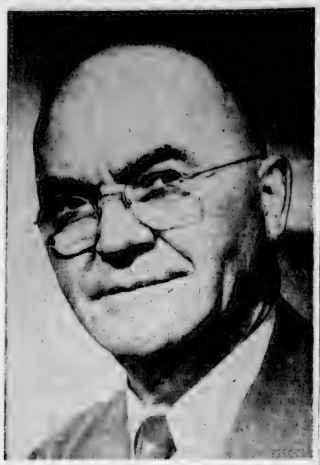

RETIRING after 41 years in job printing is Earl Pfrimmer, manager of **The Bulletin Printers** for past 11 years. Mr. Pfrimmer, who came here from Winnipeg in 1907, was associated with Tilley Press from 1925 to 1936 and went to **The Bulletin** company when it absorbed Tilley's. He is being succeeded by his son-in-law, Robert H. Ozee, who will be in charge of printers and Roy Neal, who takes over as assistant manager and plant superintendent. —*Photo by Bland*

Jury Would Ban Teen-Agers From Cycling After Dark

Open Verdict Returned In Death of Wm. Bruno

A coroner's jury, inquiring Friday into the death of a 17-year-old motorcyclist recently, recommended regulations to prohibit teen-agers from riding motorcycles on highways at night.

They added the rider to their open verdict in the death of William R. Bruno, 17-year-old son of Mr. and Mrs. W. J. Bruno, 10734 102 street.

The jury deliberated for half an hour, at the inquest at city police station, before returning the verdict that Bruno "died of multiple injuries received when coming into contact with a trailer owned by Marsdon Cooler Company whilst parked on Highway 2 in the early morning of August 20, near Nisku."

Bruno's motorcyclist companion testified that flares marking the parked trailer were not alight prior to the accident.

SAW TRAILER

Motorcyclist Gordon Frick, 10051 93 street, said he saw a trailer parked on the highway near Nisku as he and Bruno and another motorcyclist travelled from Edmonton to Leduc, shortly before midnight on August 19.

On return to Edmonton about 2 a.m., Frick, riding some distance ahead of bruno, observed the truck again.

On neither occasion were the flares burning, he said.

Frick lost sight of Bruno's headlights in the heavy fog, and returned to Edmonton, waiting two said hours for his companion before learning of the accident.

Operator of the parked vehicle, Albert Piche, 8306 104 street, told the jury he set out three flares marking the parked trailer when mechanical trouble forced him to disconnect it from the truck he was driving and leave it on the highway.

Jim Osterbauer, 9325 107A avenue, truck driver for the same firm, testified that he assisted Piche in setting out the flares. All were alight when the drivers left for Edmonton, and each contained enough fuel to burn until daylight.

Driver of an oil tanker, Douglas La Rose, 6221 104 street, discovered Bruno's body lying in the west ditch of the highway. His motorcycle was lying in the centre of the road.

ONE DAMAGED

La Rose said no flares were burning near the truck when he approached. He later saw one damaged flare put at the scene of the accident.

Constable S. MacLean, RCMP, Leduc, who investigated the accident, showed the jury a badly crushed flare pot found near the truck. Two other flares, none of them lighted, were also discovered at the scene of the accident, he said.

Cyclist Hurt In Early Morning Crash

A 22-year-old Edmonton motorcyclist sustained head and knee injuries in a South Side traffic accident early Saturday.

Gordon Quinn, 22, of 10319 100 avenue, was injured when his motorcycle struck the rear of a truck, said to be operated by Edward Lyka, Thorsby, at 104 street and Whyte avenue.

Both vehicles were travelling west on Whyte avenue.

The collision occurred when the truck driver attempted to turn left on 104 street and the cycle struck the rear of the vehicle.

Quinn was taken to the University hospital where his condition is reported as "improving."

Four Speeders Draw Fines

Seventy dollars in fines was levied against motorists appearing in police court Friday on speeding charges, as police continued efforts to enforce Edmonton's 25 mile an hour speed limit.

Walter P. Marks, 11214 78 avenue, and C. R. Blanchard, 12225 77 street, were each fined $20 and costs. Leopold Jacobs, 10347 123 street and Alex Hitch, 10336 121 street, each drew $15 fines.

Council Grants Wage Boosts To Unions

Wage increases totalling approximately $100,000 were approved Friday by city council, for two groups of city workers.

Other civic groups that have not received increases to compensate for the living cost advance will be given similar increases.

The two unions obtaining increases under council's resolution were members of the transit system and the outdoor worker members of Civic Union No. 30.

These employees received increases of 10 cents an hour, retroactive to August 16.

WORK REPORTS

The city commissioners were instructed to bring in reports on proposed increases to the workers who have not received pay increases in accord with increased living costs.

Civic groups to receive increases include the police department, telephone and electrical workers; fire department and the power plant employees.

The increases will be on a cost-of-living basis. They will be reviewed every three months, and increased or decreased as the cost-of-living varies from 155 points.

Increase or decrease will be 25 cents weekly for each point variation.

START 'EM YOUNG and train 'em well seems to be theme of this picture which staff photographer Eric Bland snapped Friday evening in **Bulletin** office. Would-be reporter is seven-month-old Maldwyn Jones, of 9516 113 street. —*Photo by Bland*

Police Chief Lashes Out at Young Boys

Three boys, aged 13, 14 and 15 respectively, were severely reprimanded by city police recently for using air rifles and BB guns within the city limits.

An air rifle, belonging to one of the boys, was confiscated after police found him shooting it in a pasture in North Edmonton.

The two other boys were warned by police after a 35 street resident complained that they had used BB guns to break 14 holes in his garage window.

Chief Constable Reg Jennings warned parents recently that boys using BB guns and air rifles within the city limits would be dealt with by juvenile authorities.

Three Edmontonians Take Driving Course

Three Edmontonians who attended the teacher's course, in driver's education, at the University of British Columbia from August 16 to 20, have returned to Edmonton.

The three are Mr. and Mrs. A. J. Haldin, of Haldin-Walker Co driving school, and R. J. Eby, of the Edmonton school board.

First course of its kind to be given in Canada, the driver's education course was given by Prof. Amos E. Neyhart, of Pennsylvania State College, and consultant to the American Automobile Association.

Nationally approved by the U.S. AAA, the course was sponsored a UBC by the B.C. Automobile Traffic Association and the Vancouver Traffic and Safety Council.

Course included physical tests, classroom work, and demonstration with the dual-control teaching auto.

Total of 22 people took the course at Vancouver, including commercial representatives and high school teachers.

Reaction time tests (proving that a car travelling 25 miles per hour traverse 22 feet from time when the driver is told to apply brakes and finally does), color blindness tests, depth of perception tests, were all illustrated to the class taking the course to show how fallible human drivers can be.

Theory behind the tests is that if a driver knows his shortcomings he disabilities, he will drive more carefully.

Mr. and Mrs. Haldin took the test to assist in their teaching course, and because they intend to inaugurate some of the driver's tests into their firm.

Mr. Ebi's participation in the course was sponsored by the City School Board.

THIS BURGLAR IS OBLIGING

OKLAHOMA CITY, Aug 28. —(AP)—A burglar broke into Clyde Merrill's home and took a radio, wrist watch, two suits, three suitcases and an assortment of pants, shirts and jackets.

Today Merrill received an envelope with no return address.

Inside were pawn tickets for the stolen articles.

Roy Miller To U.S. For Gyro Meeting

Roy W. Miller will represent the Edmonton Gyro Club at the International convention of Gyros to be held at French Lick, Indiana, September 2, 3 and 4.

About 700 delegates from 106 clubs in Canada and the United States are expected to attend the convention.

Mrs. Miller will accompany her husband to the convention.

School Board

A special meeting of the Edmonton Public School Board will be held in Room 510, Civic Block, Tuesday, at 12 noon.

Purpose of the meeting is to open tenders for the Composite High School.

TEN NEW CABIN UNITS worth more than $50,000, were officially opened at South Side Auto Camp of Edmonton Automobile and Good Roads Association and Alberta Motor Association Friday marking the 25th year of the camp's operation. Complete to dishes and refrigerators, new cabins get the once over from Camp Committee Chairman R. R. MacKillop, EAGRA president Charles H. Grant, and Camp Manager Stan Taylor. —*Photo by Bland*

Service Restored On Railway

Normal service has been restored on the Northern Alberta Railroad to Peace River according to an announcement made today by NAR officials.

Service on the line was interrupted Tuesday when a freight train derailed between Bluesky and McLennan, throwing 10 freight cars from the tracks, and tearing up approximately 100 yards of rails.

Silver Fox Startles Folk

A silver fox kit which strayed into downtown Edmonton and entered the premises of the C. W. Carry Company, 10530 103 street, by way of an open door, was captured by city police Thursday and turned over to the city poundkeeper.

The animal has not been claimed, and police are unable to say how it came to be at large in the city.

Rotarians Will Hear Labor Act Explained

MONDAY—Kiwanis
TUESDAY—Gyro, South Side Kiwanis, Y's Men's Club
THURSDAY—Rotary, Optimists, Lions

Dr. J. L. Robinson, Alberta minister of industries and labor, will be guest speaker at the meeting of the Rotary Club to be held Thursday in the Macdonald Hotel. He will discuss the Alberta Labor Act.

Kiwanis Club members will discuss plans for their annual "Apple Day" to be held later this year at their meeting Monday noon in the Macdonald.

The South Side Kiwanis Club will have Dr. G. M. Little, Edmonton's health officer, as guest speaker at its meeting in the King Edward Hotel Tuesday noon. He will discuss the current polio epidemic.

The Y's Men's Club and the Optimist Club are meeting for a baseball game in Victoria Park Tuesday evening at 6:30.

The documentary film, The World is Rich, will be shown the Lions Club, at its meeting in the Macdonald Thursday noon, by H. F. Brown of the Department of Extension, U. of A.

In addition to their baseball game with the Y's Men, the Optimists plan to meet Thursday noon for their regular luncheon meeting. Plans for the meeting are not yet completed.

The Gyro Club will hold a quiz program at its meeting in the Macdonald Hotel Tuesday noon. Gilt Gee will be in charge.

Wanted Pen Pal, Now She Has It

A pretty young German girl is to have an Edmonton pen pal.

A letter was received in **The Bulletin** office this week from Gerda Dambmann, of Mannheim, Germany, who wished to write to someone in this city.

Friday, Phyllis Voytilen, 17, of 9316 Rowland Road, came into **The Bulletin** office and claimed the picture.

She, too, wanted a pen pal, so now the two girls may find this the beginning of a proverbial "beautiful friendship."

SHOPPING GUIDE

Buyers' Resistance Felt In Meat Shops

By Bea Thrifty

Every cloud has a silver lining. And that big black cloud hovering over the meat price situation showed a thin streak of silver this week.

Buyers' resistance is beginning to force down the prices of meat.

Words from the wise of the meat plants and shops say that a decrease of 20 per cent to 30 per cent in sales has been noted since the sharp rise in prices.

* * *

This will never do. Profits don't amount to a thing . . . even at the higher prices because no one is buying the meat.

That ol' budget just won't stretch around the amounts of meat we are accustomed to using.

Butchers say there is much grumpling and groaning . . . and a definite swing to the less expensive cuts for people of all walks of life.

* * *

Wholesale and retail sales of beef are low across the country and most packing plants feel they may have to lower prices to get rid of their supplies.

Adding to the temporary situation is the glutted livestock markets. Since the price jump at the lifting of the embargo, cattle have been moving fast and furious across the country . . . to pile up and glut the market.

Can't say I'd be a bit sorry to see meat prices lowered.

* * *

Many shops are selling their meats at the old prices at a definite reduction in profit . . . just to keep their trade.

One shop in the Norwood district boasts a sign that reads "Buy your meat at the old prices —why pay more?"

The situation must iron out in a very short time. People can get awfully tired of hamburger for dinner every night and Sunday too.

* * *

Indication of some reduction in prices is the news that round steak will be on sale for 59c per pound and veal steak at 27c come Monday.

* * *

But a crushing blow has fallen by way of the street railway department. I told you so yesterday. Tickets are going to be even more expensive. Prediction is that they will cost $1 for just 14 tickets.

Oh well, walking is good for the figure they say.

* * *

To think of something pleasanter I turn to my specialty—pineapple. The pineapple chunks, selling in nice fat tins for 46c per, are the best buy. Crushed pineapple is extremely sweet and can be used only for certain things.

Pineapple slices don't go very far.

But a tin of the pieces . . . you can do oceans of things . . . make fabulous goodies . . . all for this same 46c.

* * *

Everything happens at once. Tomatoes are ripe and pleasantly inexpensive for making chili sauce. You're hardly past the flurry of apricot canning when along come the Freestone peaches.

The Freestones are definitely the best for preserving and can be had this week at prices wavering fore and aft of the $2.60 mark.

* * *

Ding-dong, it won't be long until the youngsters are safely wrapped in the arms of wisdom.

Polio ban puts a stop to school but it shouldn't be too long until you have your free mornings and early afternoons again.

Free that is to do your canning, sewing, mending, baking and generally at least without so much disturbance.

But it was fun to have the kids home wasn't it . . . as long as this doesn't happen in too large doses we really don't complain.

Horoscope

By FRANCES DRAKE

Look in the section in which your birthday comes and find what your outlook is, according to the stars.

FOR SUNDAY, AUGUST 29, 1948.

March 21 to April 20 (Aries)—Generous star influences for almost all lines of same endeavor and rightful interests. Neptune warns against carelessness in travel, swimming, handling firearms. Go to church.

April 21 to May 20 (Taurus)—Friendly for the most part. Should be a beneficial day for all wholesome personal interests, good entertainment, family gatherings, essential work or duties. First your church!

May 21 to June 21 (Gemini). Your planet's conjunction now shines consistentious forethought and action in all transactions, promises and written matters. It is generally a beneficial day.

June 22 to July 23 (Cancer)—Necessary tasks, changes and renovations that are immediately innovative, proceed under sound action. Money deals, unessential selling and certain conferences not encouraged.

July 24 to August 22 (Leo)—Grand outlook for worthy Leaders, private family and worthwhile pleasures and business can bring business gain. Start day right with religious service, you'll be happier.

August 23 to September 23 (Virgo). Let the trend of your mind and action be for spiritual and healthful betterment. Avoid mental and physical alarm while you tackle duties with faithcheer. A good day.

September 24 to October 23 (Libra)—Pleasant though not exciting influences excellent rays for wholesome Sunday interests, church, church, useful social affairs lead the favored. Rest recreate moderately.

October 24 to November 22 (Scorpio) —Can be interesting, informative day and you can do much that is useful also pleasant. Don't overstrain, however, and take opportunities for closer services and due recreation.

November 23 to December 22 (Sagittarius)—Your Jupiter warns that you should not be careless with money, extravagant in any way. But it promises to be a friendly, helpful day if you do your share.

December 23 to January 21 (Capricorn)—Restful influences but Mars, also in Jubilant mood across vigorous frontiers are favored for new gains. The military, healthy sports, necessary tasks sponsored. Think of your soul.

January 22 to February 20 (Aquarius) —Your Uranus not too encouraging. This may be well, serve as a provoking checkmate in thought, action. Don't neglect your spiritual needs. Try to fit in a favorite sport or hobby.

February 21 to March 20 (Pisces)—Be mindful of health needs and urgent affairs. Be careful in all affairs concerned with the sea, liquids. Fair aspects, enjoy their beneficence. Pray too.

YOU BORN TODAY: Yours is the sign of the philosopher. The Fish free souls. You will analyze carefully be thoughtful. Often be victim of misjudgment. Need to analyze others. Be careful and your pleasant life shall be cause your endless worry, perhaps actual friends who don't want to be changed. Go your good way, helpful, encouraging and take care of health, personal security. Improve your talents, advance your intellects, venture where prospects look sound.

Birthdate Maurice Maeterlinck, famed Belgian poet, dramatist, John Lewis Brown, philosopher, Oliver Wendell Holmes, noted American writer, physician.

FOR MONDAY, AUGUST 30, 1948.

March 21 to April 20 (Aries)—Fine aspects. No alibis if you don't at least try to top previous records. Use your day to start new undertakings, to make improvements, remodel antiquated but good things.

April 21 to May 20 (Taurus) Your Venus, Mars and several other planets to stand alone promise a fruitful and well at happy pleasant day, much loved of business and work, but watch against overenthusiasm.

May 21 to June 21 (Gemini)—Favorable rays for journeys, research, authorities, radio personnel, all sources, write activities whether laborious or purely mental.

June 22 to July 23 (Cancer)—Personal interests, business, occupational duties get a lift. Investments, organizing, real estate, buying, selling good values and needed commodities under fine influences.

July 24 to August 23 (Leo)—Caution advised if contemplating renovations, remodeling anything that would involve large expenditures. Know beforehand all important details, visualize otherwise and you can achieve.

August 23 to September 23 (Virgo) Promising indeed for activities for which Virgoans are especially talented or fond. Writing, publishing, all the fine arts, research and skilled trades among most sponsored uses.

September 24 to October 23 (Libra)—Blessed Taurus this Monday. You, like them, have benefic influences for sound personal, occupational and other important interests. An agreeable day for vacation interests.

October 24 to November 22 (Scorpio) —A day for action, achievement. The most difficult may be mere routine for you, especially if you plan schedule systematically. Also leave time for refreshing recreation.

November 23 to December 22 (Sagittarius)—Your benefits today will be more ample if you cooperate with employers, employees, all with whom you work and live. Not all assistance to income matters, but find opportunity.

December 23 to January 21 (Capricorn)—Certainly economic conditions for day a problem, program plans whose week's outcome hinge on investments, necessary changes to better income.

January 22 to February 20 (Aquarius)—Don't you feel that your Sun-Saturnian now, Benefic configurations offer helpful alibations, even though your planet Uranus is still Heaven in unusual things.

February 21 to March 20 (Pisces)—Splendid offerings now to all affairs, joint in education, business, conditions, for all worthy and useful activity. Be cautious urgent in confidential matters. Take some time for rest.

YOU BORN TODAY: Conservative affiliation, loyal to family and to a wife. Will sacrifice much for loved ones . . . Intensely loyal, systematic, dislike . . . Wood worker. Develop crisis . . . for the stage, writing, science, work. Could do well as editor, critic, famous author, musician. Money over-issue, and future security can be compromised. Health and advancement. Trouble in time and take the same road. Virgoans are often most successful late in life. Two good years immediately ahead.

Birthdate Leo Tolstoy, Dmitri Shostakovich, David Harlan, [illegible] Raymond Massey, noted actor.

Actress Janis Carter enjoys one of the luxuries of modern bathing, the bath brush

WHY GROW OLD

Bathing Enjoyable With Bath Brush

By Josephine Lowman

Until rather recently bathing was considered a necessary but boring task. People simply scrubbed when they needed it and let go at that. Then along came a bath with every hotel room and one or more in practically every home, bath oils and powders, water softeners, bubble baths and even trays which are suspended over the water so you can put your book or cold cream on them. Bathing has been reinstated as an art.

The Ancient Romans and Greeks made quite a ritual of bathing. The Roman baths were famous and were times of conviviality as well as cleanliness. People spent hours in the baths. Some even had their skin scraped in their enthusiasm.

This seems a little rugged to us today, and I for one, will cling to my bath brush. In the past lovely ladies soaked themselves in perfumed oils and took this beauty ritual most seriously.

Today the bath has been removed from the humdrum by the many attractive accessories available. There are all sorts of bath oils and powders and fragrances. There are complexion brushes and long handled brushes with which you can reach your back. There are water softeners and sprays. There is also a deodorant cologne which you can splash over your body after your bath.

If you have missed the comfort of taking bubble baths during hot weather do not delay any longer. I do not know just why those are so cooling but one feels cooler for an hour or so afterwards. The certainly milky ones seem especialy helpful.

A shower never does for one just what a bath does but these are fine pickups when the temperature soars.

Don't forget that wonderfully beneficial and cooling summer sport—swimming!

If you would like to have my leaflet No. 22, "Learn to Swim", which gives you easy instruction in learning to swim send a stamped, self-addressed envelope with your request for it to Josephine Lowman in care of this newspaper.

WOMEN'S INSTITUTE

Cumberland Branch Newly Organized

Cumberland Branch is a recently organized branch which was formed in the district west of Delburne in the Red Deer East constituency. Mrs. N. D. Johnson, convener, reported that there are 21 charter members. Mrs. L. Douglas is president, Mrs. E. Swalling, vice-president and Mrs. Ann Jensen, secretary-treasurer.

Big Meadow branch entertained members of the girls' club when members gave a program of music under the direction of Mrs. L. Barnes. More than $10 was raised at the Wi booth during the sports day. A layette has been made and a donation sent to the flood victims' fund.

Angus Ridge branch heard a description of an Indian wedding presented by Mrs. Roy Balfboro at a recent meeting. Mrs. T. Angus will be hostess at the September meeting.

Ohaton branch heard reports of the Farm Women's Week at Olds presented by Mrs. R. B. Peterson and Mrs. Walter Jacobson. They also reported on a constituency conference held recently at Stroome.

Donalda branch met at the home of Mrs. E. Eckholm. Mrs. S. Stanvick, assisted by Mrs. K. McLellan and Mrs. C. Damberger, presented a program on Canadian Industries.

Weisonford branch discussed ways of improving the Wi meetings. Members are preparing to hold a bazaar and a tea will be held during the fall.

Five Point branch reports that the rest room at Mannville will be opened September 1. Members have gathered woollens for blankets. Eighth birthday of the Wi was celebrated during August at the meeting at which Mrs. Summers was hostess.

Golden Glow branch is making plans for next season's activities. Members heard Mrs. Lloyd Rupert speak on Canning methods and at the September meeting Mrs. Barrows will be in charge of a program on child welfare.

Spirit Valley branch will hold no more meetings until the completion of harvest. A letter of appreciation was read from people who had received an overseas parcel.

Ridgewood branch has appointed Mrs. Stephenson to fill the vacancy on the sick visiting committee, due to the resignation of Mrs. Hourne. Kerry Wood of Red Deer, an author, in an address to members urged them to become better acquainted with Canadian writers, artists and musicians. He contended that many Canadians leave Canada for other countries because they are not recognized in their own country.

Blackfalds branch made a donation to the community hall and they have also purchased equipment for it. Jams and jellies will be exhibited at the September meeting when the new constituency convenor, Mrs. Prendergast, will be present to judge the entries. Entries will later be sent to the Lacombe hospital.

Buffalo View branch is making preparations for the bazaar. At a recent meeting Mrs. E. B. Allen of Irma read a paper on home economics and at the September meeting Mrs. C. Ramsey, secretary, will continue reading the paper. It was announced that a donation was made to the blind and that the September meeting will be held at the home of Mrs. C. Ramsey.

Loyalist branch exchanged ideas on safety measures to be used in time of fire or accident. Members heard Mrs. John Monagle tell of her trip to Farm Women's Week at Olds. Mrs. W. Bishell gave an account of her pioneering days.

Lacombe branch held a meeting on the lawn of the home of Mrs. J. Mytton. Mrs. W. McKibbon gave a talk on history of handicrafts. Mrs. Kloosterman, recently arrived from Holland, was welcomed as a member. Mrs. C. Chapman reported on Wi work. Next meeting will be held September 8 at the home of Mrs. N. E. Shaw.

Rosegarland branch is exchanging letters with an English Wi and will read them at meetings.

Clearview branch plans a bazaar in November. This month, members had a visit from Mrs. Prendergast, constituency convener. She stressed the need for a further study of citizenship.

Abee branch could not attend the recent Lac LaBiche conference because of road conditions. A report was sent by constituency convener, Mrs. Strong. Plans were made for a committee to visit the sick and for Mrs. Grinnell to visit her son in hospital. A blanket was presented to the infant son of a former vice-president. A magazine subscription has been given to the school.

Ohaton Girls' Club heard a talk by Mrs. Chris Ervic on health as an aid to good grooming. Miss Marie Scheidegger reported on the camp held at Camrose Fair. Miss Armstrong and Miss Fraser, district home economists, will be asked to attend the club banquet August 31.

Alida branch had a visit from Mrs. C. M. Finlay, constituency convener, who gave suggestions on Wi work. She presented the silver cup to the branch for its success in its exhibit of handicrafts at the conference. The branch is celebrating its 13th birthday.

Worsley branch had a report of constituency conference by Mrs. Hiebert. Miss Connelly, district home economist, will give a demonstration lecture in October. A picnic and fair was an event.

Millet branch resumed meetings in August. All members reported doing canning. Letters are being exchanged with a Wi in Cornwall, England. Mrs. T. H. Howes read one from the president of a farm women's club in Missouri. September 9 meeting will be at the home of Mrs. M. Nelson.

The Orientals were the first to make paper.

Dorothy Dix Says—

Golden Rule For Marriage

Are you the kind of a husband or wife that you would like to have if you were married? It is a queer thing that husbands and wives never seem to ask themselves that question.

Most of them take it for granted that whatever they are, they are better than the party of the other part deserved, so they let the matter ride at that.

Even the few married couples who make a conscientious effort to be good mates are good after their own fashion and taste, which comes about as near to hitting the mark and giving satisfaction as it would for the husband to buy his wife's hats, or the wife to feed a hungry man on the delicacies and fancy ice cream because she liked him.

The average man's notion of being a good husband is to feed and clothe his wife, and if he sends her a bunch of flowers on her birthday and their wedding anniversary, he thinks he is superduper.

The average woman considers she is being a perfect wife when she is a good cook and housekeeper and doesn't inflict her family on her husband more than half the time.

And neither one stops to consider whether these virtues, admirable though they are, are just what their mates craved in a life partner.

Probably no husband ever tries to put himself in his wife's place and ask himself if he would like to be treated the way he treats her.

SWAP PLACES

About money, for instance. Of course, he tolls like a dray horse to support her. She has a slippery ticket at the best stores and dresses like a fashion plate, but what is left of a dollar of his her own that she can spend as she pleases?

Suppose she has to come like a beggar to him for every nickel. Would he like that?

And the tired business man. It is generally recognized that he needs some relaxation after his strenuous day in the office, and that his wife should be ready to put on her prettiest clothes and step out with him into the bright lights.

Suppose she has to come like a beggar to him for every nickel. Would he like that?

And the tired business man. It is generally recognized that he needs some relaxation after his strenuous day in the office, and that his wife should be ready to put on her prettiest clothes and step out with him into the bright lights.

YOUR BABY AND MINE

Experts May Solve Behavior Problems

By Myrtle Meyer Eldred

There are behavior problems which may be beyond the capacity of the parent or personal physician to solve. A parent is always too close to the problem, and too wedded to her own methods to see how they might be improved.

Such parents should make greater use of the services of psychiatrists, psychologists and psychiatric social workers to aid them in solving puzzling, incorrigible conduct.

A psychiatrist is a physician who has had special training in behavior problems social and family relationships. He brings this knowledge to the aid of children who are manifesting conduct that is outside the range of the natural, the typical or the developmental.

A psychologist is also a specialist in human behavior but not necessarily a physician. He can interpret the why of children's behavior and is especially helpful in aiding those feelings of skill and performance which give the child an intelligence rating and thus clarify the why of his behavior.

The psychiatric social worker studies the child, his home and his parents and finds in these interlocking relationships the threads which are twisted She sees with the unbiassed eyes of an outsider and her estimate of a situation goes a long ways to uncover the mystery of the child's disturbing behavior.

Our leaflet No. 78 "Help You May Get From Books," may be had by sending a stamped, self-addressed envelope with your request to Myrtle Meyer Eldred in care of this newspaper.

—Photo by Houses Studios

Carol Francis, one year old, daughter of Mr. and Mrs. I. Kettner, 10433 93 St.

Airlift Is Costly To U.S. Air Force

WASHINGTON, Aug. 28—(AP)—Flying supplies into blockaded Berlin now is costing the United States air force about $260,000 a day. The air force gave that estimate today in a report showing that it carried more than 100,000 tons of coal, food and other supplies into the city since the airlift began June 26.

Russian Teacher To Sell Life Story

NEW YORK, Aug. 28.—(AP)—Mrs. Oksana Kasenkina got a personal lawyer yesterday and he promptly announced one of his first jobs—deciding to whom she will sell the story of her life. The Russian schoolteacher who jumped from a third-storey window of the Russian consulate Aug. 12 will be represented by Archie O. Dawson, who said several newspaper syndicates and have made offers for the story of her life.

Amsterdam has been a prominent diamond centre since the 16th century.

7474

Household Arts

By Alice Brooks

Towels to a queen's taste! You bet we are proud to put these out for guests. Your monogram in handsome filet-crochet medallion.

A touch of elegance for towels bed sets, guest towels. Pattern 7474: crochet directions and chart.

Our improved pattern — visual easy-to-follow charts and photos and complete basic stitches makes needlework easy.

20 in Thousands Cents in coins (no stamps, pattern (stamps cannot be accepted) to The Edmonton Bulletin, Household Arts Dept., 60 Front Street, W., Toronto, 1-A, Ont. Please allow a week or ten days for delivery.

WOMEN TODAY

☆ ☆ ☆

Dolores Kimball, Editor

CHECKING ORDERS IMPORTANT PART OF DIETITIANS' WORK

VETERANS MUST BE FED well and Government House dietitian Mary MacDonnel confers with chef Jack Sudsbury over a menu problem. Trying to please a whole hospital of veterans takes a lot of time and study. But Miss Mac manages with ease and efficiency. Over and above the business of planning menus, ordering food in quantity, this attractive young girl chats with patients and finds out their individual likes and dislikes . . . just to keep them happy with their meals. A dietitian has a host of other duties so that her time is well filled in the interesting, busy hospital whirl.

FLAVOR TESTING BEST WITH OLD METHODS

PALATE PLEASERS like hot bubbing marmalade are whipped up in the modern Northwest Utilities kitchen by dietitians Edith Ashdown, left, and Doreen Thompson. Yesterday it was pickles, today marmalade, tomorrow probably special low-cost meat dishes. Testing appliances and recipes for efficiency, accuracy, cost and practicality keep the young women busy and interested. They both think it an ideal career for a woman to follow.

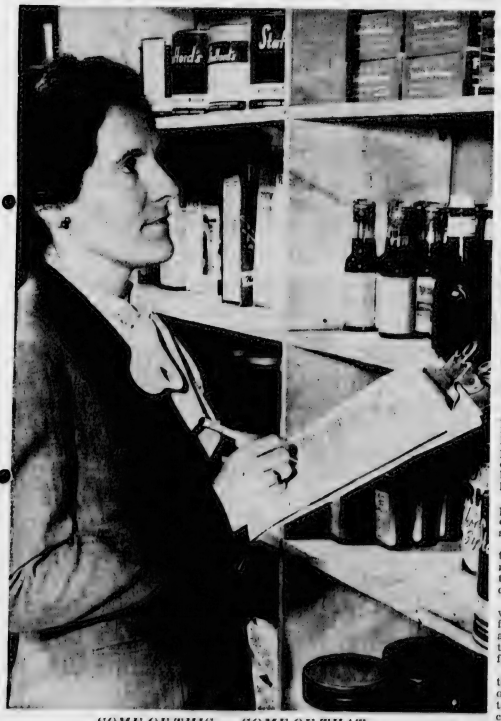

SOME OF THIS . . . SOME OF THAT . . .

LUNCH COUNTER BUSINESS is booming and being in charge of a large department store coffee shop keeps dietitian Marion Gilchrist busy as a bee. One thing about this commercial field of dietetics . . . you have your stock right in the same store. As a matter of fact, Miss Gilchrist is kept so busy she must have an assistant, Beatrice Grant. Food is fun, says Miss Gilchrist, and so are the people who eat it.

Photos by ERIC BLAND
Bulletin Staff Photographer

Hospital Dietitians Needed

Serious shortage of hospital dietitians is said to be in existence in Canada.

This was revealed in conference at the Canadian Home Economics Association convention taking place in Calgary this week.

Harriet S. Warmington of Minneapolis, Minn., told the more than 200 hundred delegates who attended the convention a remedy for the "serious dietitian shortage" in hospitals was to show high school and college students the "tremendous opportunities" awaiting them in the field.

Chief of dietetics section in a branch of the veterans administration at Minneapolis, Miss Warmington said a hospital dietitian must combine qualities of a teacher and a business woman with food knowledge.

Dietetic training and all phases of the home economics course stand a woman in good stead throughout life.

Her position as wife, mother and homemaker will be made easier if she has scientific and theoretical knowledge to back her.

Combining the nutritive value of food with a "feel" for appetizing combinations, attractive displays, are all things a dietitian is trained for.

In hospital work, much of the training is concentrated on special diet work for patients requiring high or low calorie diets, certain vitamins, or perhaps a high protein diet.

A trained dietitian can plan a menu around these factors quicker 'n a cat can wink its eye.

LAST-MINUTE INSPECTION BEFORE DINNER TIME

IT'S FISH FOR DINNER for patients at Charles Camsell hospital and hospital dietitian Marjorie Fazackerley gives it the last-minute once-over before serving. Miss Fazackerley orders food, plans menus, checks special diets for patients and manages to find time to spread a ray of sunshine through the hospital at the same time. Being a hospital dietitian means early hours, but you know you're doing something constructive says Miss Fazackerley.

SEPTEMBER WEDDING is forecast in the announcement made today of the engagement of Miss Shirley Kathleen Atkinson to Robert Bruce Bailey. The bride-elect is the daughter of Mrs. William Leask of Quill Lake, Sask. and the late E. Atkinson and her fiance is the son of Mr. and Mrs. R. H. M. Bailey of Clover Bar. The wedding will take place at Holy Trinity Anglican Church, September 20 at 7 p.m. Rev. Canon W. M. Nainby will officiate. —Photos by Goertz

SOCIAL AND PERSONAL

September Bride-Elect Entertained By Many Edmonton Hostesses

Many city hostesses have entertained recently to honor Catharine Douglas whose marriage to Daniel William O'Brien is an event of Sept. 11.

Kitchen shower was held by Miss Elizabeth Skenfield recently to honor the bride-elect. Eighteen guests were present.

Mrs. A. J. Rattray entertained at a miscellaneous shower at her home recently to compliment Miss Douglas. Gifts from the 17 guests were presented to the bride-to-be.

On another occasion Mrs. J. N. Eagleson entertained friends of the bride-elect at the tea hour. Other tea hostesses who have entertained in Miss Douglas' honor have been Mrs. Donald Douglas and Miss Beth Maveety.

• • •

Luncheon at Mayfair Club for Mrs. Frank Wyatt

Luncheon was held at Mayfair Golf and Country Club Friday in honor of Mrs. Frank Wyatt who is leaving shortly to make her home in Toronto.

There were 22 present at the no-hostess luncheon and a travelling case was presented to the guest-of-honor.

Patricia Wyatt, Mrs. Wyatt's daughter, was also present. She will leave for East Lansing, Mich., soon. She will continue her studies there.

• • •

Dinner to Honor French Ambassador

His Excellency M. Francisque Gay, French Ambassador to Canada, and Mme. Gay will be guests of honor at a dinner Sunday being held by the Edmonton Alliance Francaise.

The distinguished visitors will leave Sunday evening for their home in Ottawa.

• • •

Mrs. Howey Visits in City

Recent arrivals in the city are Mrs. O. T. Howey and her children Marguerite and Charlotte, who have been spending the summer months at the Victoria home of Mrs. Howey's parents, Mr. and Mrs. H. M. Kinnear.

Mr. Kinnear, who has been visiting in England for the past few months is expected to stop briefly in Edmonton on his return trip across the continent to his home in Victoria.

• • •

Miss Blackburn Given Farewell Party

Complimenting Neala Blackburn, Edith Thompson entertained informally in her Glenora home Friday evening.

Miss Blackburn is leaving shortly for a trip to Georgia and other southern states. From there she will continue to Quebec where she plans to make her new home.

Expressing their wishes of good luck and prosperity to Miss Blackburn, the guests presented her with a fitted travelling case.

• • •

VANCOUVERITE Mrs. H. Whitesell who has been holidaying in Calgary is expected to arrive in Edmonton soon to visit for a few days.

• • •

Members of the Sunset Division No. 321 Ladies' Auxiliary to the Order of Railway Conductors of America were entertained at tea recently at the home of Mrs. A. Heavener.

Prizes at cards were won by Mrs. J. F. Pierce and Mrs. C. W. Lee.

• • •

AFTER VISITING in Edmonton for some time, Mrs. H. Haddon and her daughters Barbara and Doris, have returned to their home in Toronto. While here, they were guests of Mrs. Haddon's sister, Mrs. G. Buckham.

• • •

TWO brides-elect of the near future Margaret Kubberness and Marguerite Ball were honored recently when operators of the Canadian National Telegraph Operators entertained at the home of Mrs. James Moran.

Prizes at games were won by Miss Kubberness Miss Ball, Nancy Kent, Milly King and Helen Silver. Margaret Moran and Rita Lang were in charge of arrangements.

Miscellaneous gifts were presented to the bride-to-be from the 14 guests. Hazel Lyons and Betty Mae Smith presented piano selections.

• • •

BRIDE-ELECT of September 4 Joyce Bellows was honored when Isabella Scott entertained at a miscellaneous shower at her home Friday evening.

Gifts in a decorated basket were presented to the bride-to-be from the 14 guests.

• • •

ARRIVING in the city Saturday evening from Vancouver will be Simone Hooks. She will visit in Edmonton for a few days before motoring to her home at the Pacific Coast.

• • •

ONTARIO VISITOR in Edmonton Mrs. A. Williams of Peterborough is in Edmonton, a guest of her sister, Mrs. A. Gilmour. She will spend a short time at Banff and Lake Louise before returning home.

with his grandparents, Mr. and Mrs. T Nelson at their Jasper Place Home.

Mr. Nelson expects to return to his Edson home at the beginning of the week.

• • •

LOS ANGELES VISITORS Graham G. Caldwell, Mrs. Margaret Richardson and Margaret Dickson have returned to their home after visiting for the past few weeks with Mr. and Mrs. Gren Caldwell.

• • •

IN THE CITY to attend the Sebastian-Inscombe wedding which takes place Saturday evening is Jean Bowen of Wetaskiwin.

• • •

TOWEL SHOWER was recently held by Mrs. I. Forsyth and her daughter Brenda Forsyth to honor Isabel Hill, bride-elect of September 21. Games were played during the evening and 16 guests were present.

• • •

TO HONOR Ethel Inscombe and her fiance Ralph G Sebastian Mrs. Steele entertained at a miscellaneous shower and party at her home recently.

RETURNED from a three-week holiday to southern California, Mr. and Mrs. H. L. Molstad of Edmonton visited with friends and relatives in Los Angeles and Seattle.

• • •

Summer rushing parties are being held by women's fraternities on the University of Alberta campus.

Members of the Delta Gamma Alumni will entertain at a coffee party at the home of Mrs. Gordon K. Wynn Sunday at 11 p.m.

• • •

VISITOR from Edson is Jack Nelson who is spending a few days

Blanche Bishop, Nurse At International Congress

Only Canadian Woman Delegate To Congress of Industrial Medicine

Honor of being the only Canadian woman, and one of only three Canadian delegates to the International Congress of Industrial Medicine in London, England, has been paid a former Alberta nurse, Blanche Bishop.

She is daughter of Mr. and Mrs. Frank Ernest Bishop of Medicine Hat, Alta.

Miss Bishop has been asked to present a paper to the Congress on "The Role of the Industrial Nurse in the Promotion of Health."

The industrial nurse under the supervision of plant doctors, is responsible for the general mental and physical well-being of the factory workers.

Education in good eating habits is one of her big jobs, and in spite of the fact that her employer is a baker, she is carrying on a personal war (with their full permission) against such things as a doughnut and coffee breakfast.

Questionnaires covering three days' meals are distributed and when the worker has filled them in, Miss Bishop goes over the paper with the employe, showing where the meals are lacking in the essentials of what is considered a good nutritious diet.

Her whole program is designed to build up what she designates as "not only positive health but a positive attitude towards health." Defects discovered by plant doctors are followed up by the nurse in charge.

Miss Bishop left Medicine Hat in 1931 to take nurse's training at the Ontario hospital in Toronto. The fact that the hospital is psychiatric has been more of an asset than a handicap she points out.

MacKinnon Cup Draw Announced

Draw for the MacKinnon Cup to be played at Mayfair Golf and Country Club Aug. 31 is as follows:

1:00 p.m.—Mrs. W. Anderson, Mrs. Ross McPherson, Mrs. J. T. Peter.

1:05—Mrs. T. S. A. Sutherland, Mrs. Allan Snell, Mrs. W. A. Halliday.

1:10—Mrs. A. J. Hopps, Mrs. J. Michaels, Mrs. H. McPherson.

1:15—Mrs. E. Perry, Miss H Inkster, Mrs. J. Paterson.

1:20—Mrs. A. Roeque, Mrs. W. C Richards, Mrs. F. J Wolfe.

1:25—Mrs. K. G. Wynn, Mrs. H. G Macdonald, Mrs. W. A. Shandro.

1:30—Mrs. H. C. Hepburn, Mrs. H. W. MacKenzie, Mrs. Stanley Smith.

1:35—Mrs. K. Pirie, Mrs. Allan Harvie, Mrs. P. B. Rose.

1:40—Mrs. H. Rogers, Mrs. V. Horner, Mrs. H. Roscoe.

1:45—Mrs. Weldon, Mrs. J. H. Johnson, Mrs. F. W. McBride.

1:50—Miss A. Magee, Mrs. P. K Thompson, Mrs. W. S. Gray.

1:55—Mr. Frank Law, Mrs. J. E. Farrell, Mrs. D. H. Sharpe.

2:00—Mrs. Bruce Farrell, Miss Betty Lovseth, Mrs. E. Duggan.

2:05—Mrs. C. Geppie, Mrs. E. Lovseth, Mrs. G. Monkman.

2:10—Mrs. Maddison, Miss N. Bissett, Mrs. Hellward

2:15—Mrs. Sereda, Mrs. McCulloch Mr. W. A. Macdonald

2:00—Miss Ruth Shipley, Miss Ruth Laurie, Miss Gwen Kemp.

Foursomes will be accepted at the first tee.

Vows Exchanged At Yellowknife

YELLOWKNIFE, Aug. 28. — Attractively decorated with summer flowers, Calvary Baptist Church was the scene of a recent wedding when Miss Rose Melnyk and Thomas Alexander Russel exchanged marriage vows. Rev. J. Allsby performed the ceremony.

The bride is the daughter of Mr. and Mrs. O. Melnyk of Clandonald and the bridegroom is the son of Mr. and Mrs. A. Russell of Round Hill.

Miss Melnyk chose a soft gray gabardine suit complemented with a navy blue hat and matching accessories. Her corsage was of deep red roses.

Miss Nan Brown of Victoria was the bride's attendant. She wore a light blue suit with matching accessories and a corsage of pink roses and stephanotis.

Raymond Rimstad of Edmonton was best man.

Wedding music was played by Mrs. Anderson Thompson and soloist was LAC Ray Jones who sang O Perfect Love and I Love You Truly.

At the reception, the bride's table was centred with a tiered wedding cake flanked by tall, white tapers in silver holders. Vases of multi-colored sweet peas completed arrangements.

Mr. Rimstad proposed the toast to the bride.

The couple will live at Yellowknife.

Baby Clothing Sent to Palace

LONDON, Aug. 28—(CP)—Almost daily, gifts of baby clothes arrive at Buckingham palace for Princess Elizabeth. They come from women and children all over the world, including countries outside the commonwealth.

As the royal family does not normally accept gifts from personal friends, most of the clothing will be returned.

Mrs. W. W. Brown Holds Tea For Daughter, Pat

Summer flowers decorated the home of Mrs. W. W. Brown Wednesday when she entertained at a trousseau tea in honor of her daughter, Muriel Patricia (Pat) whose marriage to Frederick Robert Mullen of Vancouver is an event of Saturday.

The tea table was set in ecru lace and centred with a bowl of gladioli flanked by white tapers in silver candelabra.

For the occasion, Mrs. Brown was in burgundy crepe complemented by a corsage of pink roses. The bride-elect chose an afternoon model of bride's blue with which she wore white accessories and a corsage of Talisman and yellow roses.

Mother of the bridegroom-elect, Mrs. C. W. Mullen of Victoria, was in blue crepe with a corsage of pink roses.

Hostesses in the living room were Mrs. J. T. McCreath, Mrs. S. Howden and Mrs. M. H. Croft of Winnipeg, aunt of the bride-elect.

Presiding at the tea-urns were Mrs. E. H. Birdsall, Mrs. B. Johnston, Mrs. J. W. McNaughton, Mrs. K. J. Mitchell, Mrs. R. Coles, Mrs. M. Stevenson, Mrs. H. Reeve, Mrs. W. Millar and Mrs. Toll.

Assisting in serving were Mrs. A. Southworth, Mrs. I. Weeden, Mrs. J. Bolander, Mrs. I. Custator, Mrs. A. V. Ormsby, cousin of the bride-elect; Mrs. H. Soper of Vancouver, another cousin; Miss Kay Mitchell, Miss Betty McKay, Miss Evelyn Walker, Miss Kay Ambrock, Miss Betty Thompson, Miss Venia Chumer, Mrs G. Barber and Miss M. Tamischuk.

In charge of the trousseau were Mrs. B. Holm, Mrs. F. Stanger, Mrs J. Leach, Mrs. D. Campbell, Mrs. R. Game, Miss Pat Walters, Miss Mary Wilson and Miss Dorothy Emond.

MARRIED AT DAYSLAND, Mr. and Mrs. Virgil Rawe will make their home at Strome. The bride is the former Miss Dora Midbo, daughter of Mr. and Mrs. K. Midbo of Dayseland and the bridegroom is the son of Mr. and Mrs. John Rawe of Strome. —Photo by Langhell Studio, Camrose

INTEREST IN DRAMA and modelling has prompted Gerry Nelson, daughter of Mr. and Mrs. O. G. Nelson, to leave for Toronto for further training in those fields. Miss Nelson is well known in Edmonton for her work with the community theatre.

Evening Wear Glamourous With Luxurious Materials

Evening dresses are more sumptuous and more colorful than ever.

They come in a wide variety of luxurious fabrics and in several lengths, which add to their wearability, according to fashion expert, Marian Corey.

Nothing is now too extravagant, too lush, too exaggerated, too colorful or too daring for dressing up at night.

Gorgeous materials of every kind are available now—exotic lames, stiff slipper satins, brocades, spidery laces, filmy chiffons, luscious velvets, beautiful taffies and moires and stand-alone taffetas.

Several lengths are correct for evening skirts. There is the street-length, the ankle and instep length and for grand gowns, floor length.

The one that really gets around is the street-length costume. It has many names—five o'clock frock, cocktail dress, theatre dress and twilight dress to mention a few; but it is really a glorified afternoon frock and sometimes an important silk suit.

Its wearability is the big appeal of the costume.

You can start out in the daytime dressed this way and you don't need an evening wrap for it.

The last-minute news about this street-length dinner and theatre dress is lace—lace for the top of the dress.

The ankle-length dance dress is the darling of the young people who wear it for both formal and informal parties. The strapless dress is as important as ever, and we know that we can trust it.

One formal number in slipper satin has a very pretty bodice and a six-yards-around skirt.

A lace frock is the loveliest thing seen around for a long time. Three pieces make the bodice, two the skirt.

A fine lace with a beautiful design goes over an underdress just like it, but of stiff net. And both of these are worn over a widely-flaring taffeta slip.

Wedding Rings In Plain Style

NEW YORK, Aug. 28.—(CP)—Some girls still want fancy wedding rings, but there a definite trend back to the plain and simple ring of grandmother's day, says the American National Retail Jewellers Association which held its annual convention here recently.

One jeweller said most American girls insist on doubleting ceremonies and they like the rings matched. Most men refuse to wear fancy rings so the girls must wear them plain and simple, too.

Another jeweller said men's wedding rings became popular during the war when servicemen wanted token of the girls they left behind

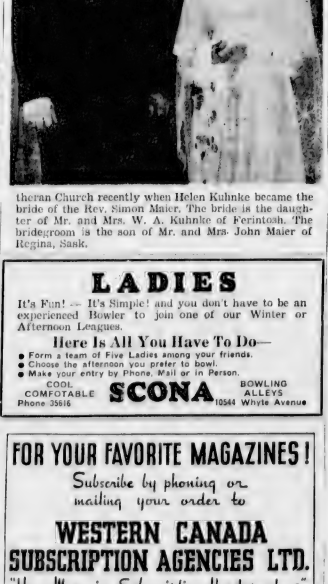

theran Church recently when Helen Kuhnke became the bride of the Rev. Simon Maier. The bride is the daughter of Mr. and Mrs. W. A. Kuhnke of Ferintosh. The bridegroom is the son of Mr. and Mrs. John Maier of Regina, Sask.

Bride Chooses Nylon Net For Wedding

Lilies and carnations banked the altar of St. Mark's Anglican church for the recent wedding of Gladys Mary Hoye and John H. Sunderland.

The bride is the daughter of Mr. and Mrs. W. George Hoye of Edmonton, formerly of Lloydminster, and the bridegroom the son of Mr. and Mrs. R. W. Sunderland, of Mannville and Vancouver.

The Rev. A. Elliott performed the ceremony and Mrs. J. C. Hamilton played the wedding music.

A dress of nylon net was chosen by the bride who was given in marriage by her father. A beaded tiara held her embroidered veil to her head and she carried a bouquet of red roses. Her only jewelry was a gold locket, gift of the bridegroom.

Doreen Anthony as maid-of-honor wore a dress of pink sheer complemented with a matching chapel veil. As bridesmaid Ella Castel chose a dress of yellow net with a matching chapel veil.

Both carried bouquets of sweet peas.

Robert Bryden of Calgary was best man.

For her daughter's wedding Mrs Hoye wore a rose crepe dress with sequin trim, white accessories and a corsage of pink carnations.

Wedding dinner was held in the Corona hotel followed by a reception at the home of the bride's parents. A three-tier wedding cake centred the bride's table.

Assisting at the reception were Mrs. J. Anderson, Mrs. L. Cox and Dorothy Moore. Wilfred Sharpe proposed the toast to the bride.

For a honeymoon trip to Vancouver, Victoria and Seattle the bride travelled in a powder blue dressmaker suit with white accessories. Mr. and Mrs. Sunderland will make their home in Edmonton.

Out-of-town guests included Mr. and Mrs. J. C. Hamilton, Dewberry, and Doreen Anthony, Lloydminster.

CPR Women To Hold Bowling Tournament

Annual tournament of CPR Ladies' Lawn Bowling Club will be held at Garneau greens Wednesday at 10 a.m.

Entries close Monday at 6 p.m.

Large kangaroos in Australia have been timed at about 40 miles an hour.

DICK TRACY— **By Chester Gould**

BUZ SAWYER— **By Roy Crane**

MOON MULLINS— **By Willard**

DOTTY— **By Buford Tune**

GASOLINE ALLEY— **By King**

ARCHIE— **By Montana**

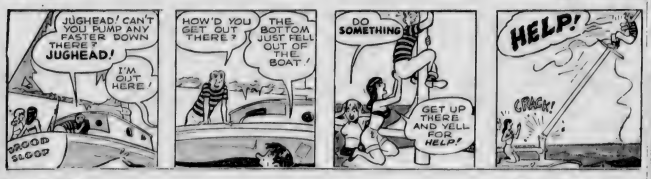

FRECKLES— **By Merrill Blosser**

RIP KIRBY— **By Alex Raymond**

NANCY— **By Ernie Bushmiller**

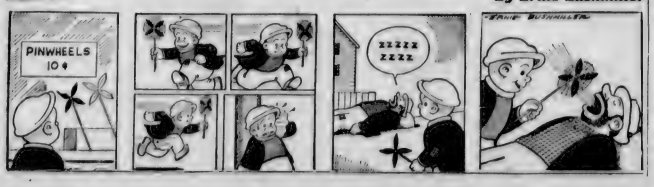

MARY WORTH **By Ken Allen**

STEVE CANYON— **By Milton Caniff**

ORPHAN ANNIE— **By Harold Gray**

ALLEY OOP— **By V. T. Hamlin**

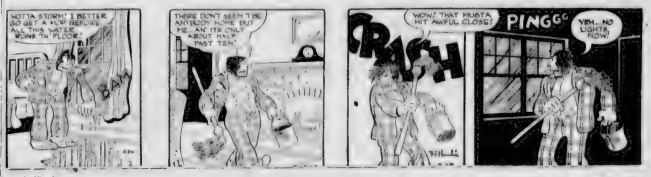

SMITTY— **By Berndt**

BOOTS AND HER BUDDIES **By Edgar Martin**

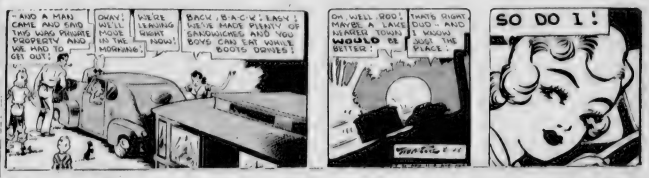

HAROLD TEEN **By Ed Carl**

OUR BOARDING HOUSE **by Ahern**

OUT OUR WAY **by Williams**

OIL

New Companies Join in Search

By Cecil Jackman

Companies which reserved the vast north land tract of 4,000,000 acres do not include any of the well known independents previously associated with the Alberta oil exploration program. As was previously stated all were organized by the associated backers of the plan in order to make the reservation possible.

The 20 organizations, each of which took out the maximum allowable reservation of two blocks of 100,000 acres each, are as follows: Mustang Petroleums Limited, Whitsit Oils Limited, Frame Oils Limited, Ripley Oils Limited, Parkford Oils Limited, McMahon Oils Limited, Corpus Christi Oils Limited, Villa Oils Limited, Fort Worth Oils Limited, Hollywood Oils Limited, Brand Oils Limited, Maxgeorge Oils Limited, Penshaw Oils Limited, Beaumont Oils Limited, Commodore Oils Limited, Mount Vernon Oils Limited, Biltmore Oils Limited, Vampire Oils Limited, Rodeo Oil Company Limited, Westmount Oils Limited.

U.S. CAPITOL INCLUDED

The scheme was financed with capital from all over the United States and Canada. The territory includes a block along the south shore of Lesser Slave Lake and 30 miles north of Smith in addition to the ribbon of land along the Athabasca river and railway from Waterways to Lac La Biche.

Other reservations issued in the past week include two east of Lac-ombe totalling 30,880 acres to L. C. Hawco. An 86,724 acre tract in the Peace River district across from Hulla, B.C. was taken by G. M. Bell of Calgary.

FURTHER APPLICATIONS

Imperial Oil Limited, William Ewing Smith, Harry Wesley Hewitt, and three other firms have applied for reservations northeast and northwest of Athabasca, west of McLennan, and southeast and northwest of Fairview.

Deep test in the Blackfoot area of the Lloydminster field is long overdue. Eight independent companies have joined to drill to the salt beds of the Devonian. Imperial Oil and Hudson Bay Oil and Gas have each given $5,000 bottom hole money. The hole is expected to find the Devonian at 2,300 feet. It will be drilled to the salt beds expected at 3,800 feet.

Livestock

EDMONTON, Aug. 28.—Total receipts for this week: Cattle 3,385, calves 1,139, hogs 1,110, sheep 1,

Trading on the Edmonton cattle market for the past week was spotty and uneven. The opening sessions were slow, under a disinterested local demand resulting in fairly heavy daily carryovers. Prices slipped from 1.00 to 2.50 per cwt. under the previous close. The strong values created by the opening of the American market attracted very heavy receipts, which somewhat congested available pen space. Outside orders absorbed a good percentage of the trade, although the shortage of stock cars hindered deliveries in this direction. Receipts eased off considerably during the latter part of the week, which greatly aided in clearing the local situation. Local buyers came in with more interest, resulting in faster trading and a good week-end clearance. Offerings were mostly plain common stocker cattle to medium butchers, with practically no choice cattle on offer. Prices at the close were steady with the earlier decline. Good to choice steers 19 to 21 per cwt., with a few small lots at 22 per cwt. Good grading heifers mostly about 20 per cwt., with odd ones up to 21 per cwt. Cows were sharply lower, with good butchers trading from 14.50 to 15.50 per cwt. A few light heifery kinds realized 15 per cwt. Light weight bulls were easier, heavy bulls were steady, with tops at 18 per cwt.

Veal calves were lower under liberal receipts. Good to choice handyweights sold from 20 to 21 per cwt., with extreme tops 22 per cwt. Heavy and common kinds 12 to 20 per cwt.

Hogs higher. Grade A for shipment 32 per cwt. Grade A at plants 30.75 per cwt. Sows, live weight on yards, 20 per cwt. Feeder hogs 20 to 25 per cwt., according to weight and quality.

Stockers and feeders were in strong demand and many orders were filled for country deliveries. Short keep steers sold 18 to 19 per cwt. Good stocker steers 15 to 17 per cwt. Plain steers 10 to 14 per cwt. Stock heifers 12 to 14 per cwt. Stock cows 11 to 12 per cwt.

The following are the quotations:

Choice fed calves	20 to 22.00
Choice steers	21.00 to 23.00
Good steers	19.50 to 21.00
Medium steers	18.00 to 19.00
Fair steers	16.00 to 17.50
Common steers	12.00 to 14.50
Choice heifers	19.00 to 21.00
Good heifers	18.50 to 20.00
Medium heifers	17.00 to 18.00
Fair heifers	14.00 to 16.00
Common heifers	12.00 to 14.00
Choice cows	13.50 to 16.00
Fair to medium cows	13.00 to 14.00
Common cows	12.00 to 13.00
Canners and cutters	8.00 to 12.00
Bulls	15.00 to 18.00

Lutherans Grow

PHILADELPHIA—With the addition of 41,144 new members last year, the total membership of the United Lutheran Church in America stands at 1,880,628, it was announced here.

Markets See-Saw Throughout Week

Observers Expect Labor Day To Mark End of Low Volumes

TORONTO, Aug. 28.—(CP)—Stock markets see-sawed through a week of sizzling temperatures to close out the five days trading almost even with last Friday's price levels. Volume continued light as hot humid weather and the present cautious feeling among traders held markets to a crawl. Wall Street turnover was the lowest since November, 1943.

Observers now are saying that "Labor Day" will write "finis" to present low volumes and narrow price range. They expect that end of vacations will see increased turnover and establishment of a sustained price trend—depending on which direction the market is headed when volume breaks.

New York moved ahead slightly Friday in the narrowest day since June, 1947. The Associated Press 60-stock average advanced .4 to close out the week at 69—unchanged from last Friday.

Base metals were a bright spot on the Toronto Exchange, chalking up gains on four days to close up 1.44 on the exchange's index from a week ago. Industrials and gold moved in narrow range and finished up .113 and .17 respectively. Western oil slipped slowly downhill, to show a loss of .99.

Volume was 2,135,000 shares, compared with 2,409,000 shares last week.

Papers were moderately active in Montreal and were up 1.02 on the averages over the week. Other index changes were: Banks off .25; utilities off 1.3; industrials up .3; combines off .2; golds off .07. Industrials volume was 93,465, compared with 97,174 a week ago and mines 477,105 as against 603,689.

In Chicago, wheat and corn showed better prices from last Friday while rye was easier. Oats, barley and rye were down from 1 to 9 cents in Winnipeg.

1821 Currency Okay For Taxes

CHICAGO, (UP)—A man entered the Upper Avenue National Bank in Chicago to cash a couple of $10 bills.

The bills turned out to be bank notes issued by the old State Bank of Illinois in 1821.

Bank officials did some research and found that by 1826 the bills had dropped so much in value that the legislature ordered them retired. Some $75,000 of the notes were burned in a ceremonial bonfire.

The research disclosed that the bills were "legally receivable by the state treasurer in payment of taxes and dues owing the state."

The man was advised by the bank to try to pay his taxes with them.

Leper Movie Given Preview

NEW YORK.—"Mary Reed," a motion picture sponsored by the American Mission to Lepers, Inc., was given a special preview here before a group of churchmen and film technicians.

The movies is based on the life of Mary Reed, famed Methodist missionary whose work among lepers in India was often compared with the efforts of Father Damien, the noted Catholic leper missioner.

By the time of her death, after 52 years of ministry, Miss Reed's leper mission included 100 acres of land, with homes for 100 men and women patients, a dispensary, a hospital and a chapel.

Premiere showing of "Mary Reed" will be given in Chicago on Oct. 22 during the annual convention of the American Mission to Lepers.

Hedging Holds Grains To Narrow Changes

WINNIPEG, Aug. 28.—(CP)—Oats and barley futures fluctuated narrowly on the Winnipeg Grain Exchange today. Hedging pressure was strong in both grains with processors buying in on the declines. American interests were present in oats.

In rye trade hedging pressure continued to increase on the strength of new crop deliveries. American and local interests did some buying in the fairly active trade. Crushers took a few orders in the slow flax trade.

The United Kingdom took 150,000 bushels of Canadian wheat.

Class two wheat prices were unchanged from Friday.

	Open	High	Low	Close
OATS				
Oct.	72⅞	74⅛	72⅞	73⅞
Dec.	71⅛	71⅛	70⅞	70⅞
May	72⅞	73⅛	72⅞	72⅞
BARLEY				
Oct.	1.02	1.02⅛	1.01⅛	1.03⅛
Dec.	1.00⅛	1.00⅛	98⅞	99⅞
May	1.00	1.00	99⅞	99⅞
RYE				
Oct.	1.50	1.51	1.46	1.47
Dec.	1.49⅛	1.50	1.45	1.46
May	1.51	1.51	1.48	1.48
FLAX				
Nov.	4.32⅞	—	—	4.32⅞
Dec.	—	—	—	4.28⅞

CASH PRICES

Oats: No. 2 C.W. 76, No. Ex. 3 C.W. and No. 3 C.W. 75½, Ex. 1 feed 75, No. 1 feed 74½, No. 2 feed 69, No. 3 feed 66, track 74½.

Barley: No. 1 and 2 C.W. 6 row 1.15⅞, No. 1 and 2 C.W. 2 row 1.08⅞, No. 3 C.W. 6 row 1.13⅞, No. 1 feed 1.01⅞, No. 2 feed 98⅞, No. 3 feed 93⅞, No. 2 C.W. yellow 1.04⅞, No. 3 C.W. yellow 1.02⅞, track 99⅞.

Rye: No. 1 and 2 C.W. 1.46⅞, No. 3 C.W. 1.44, rejected 2 C.W. 1.39, No. 4 C.W. 1.35, track 1.46⅞.

Flax: No. 1 C.W. 4.37⅞, No. 2 C.W. 4.33⅞, No. 3 C.W. 4.18⅞, No. 4 C.W. 4.02⅞, track 4.32.

Class two wheat prices, for export to countries other than the United Kingdom, were: No. 1 Northern $2.42, No. 2 $2.39, No. 3 $2.37, No. 4 $2.34, No. 1 Durham $2.52, No. 2, $2.49, No. 3 $2.47.

Grain Prices

EDMONTON

Street prices for grain at Edmonton as provided by the National Grain Company:

Wheat at board rate, basis 3.39½ for No. 1 Northern.

AUGUST 28

Oats: 3 C.W. 62½; Ex. 3 C.W. 61½, 2 C.W. 61½; Ex. 1 feed, 61½, 1 feed, 60½, 2 feed, 59½; 3 feed, 52½.

Barley: 1 and 2 C.W. 6-row, 89½; 1 and 2 C.W. 2-row, 90½; 3 C.W. 2-row 88½; 2 C.W. Yel., 88½; 3 C.W. Yel. 84½; 1 feed, 83½; 2 feed, 80½; 3 feed 75½.

Rye: 2 C.W., 123; 3 C.W. 1.22½; 4 C.W., 1.13½; Ergoty, 98½.

Flax: 1 C.W., 4.06½; 2 C.W. 4.02½; 3 C.W. 3.87½; 4 C.W., 3.71½.

Note: Tough oats 2½ under, barley 5 under straight grades; damp oats 9 under and damp barley 10 under; tough rye 9 under.

Churches Aid Fight Polio

GREENSBORO, N.C. — Churches and church offerings have played a big role in the erection of an emergency polio hospital here during the current epidemic.

Special offerings have been taken in the churches to help raise funds for the community project, and various church groups have also assisted in financing it.

EDMONTON TRANSIT SYSTEM

Conversion Programme

Commencing on Sunday, August 29th, street car operation on 114th Ave. (Spruce Ave.), also on 101st St. will be discontinued, and the Red and White sign cars, also the Red and Green sign cars will be replaced by the Blue and Blue and White sign cars which will then become the only street car route running through the centre of the city as follows:

From North Edmonton and 80th St. and 118 Ave. West on 118th Ave. to 95th St. South to 111th Ave. West to 97th St. South to Jasper Ave. West to 109th St. South to Whyte Ave. East to 104th St. and return over the same route.

ROUTE NO. 1—Blue Signs to North Edmonton Blue and White Signs to 80th St. and 118th Ave.

WEEKDAY SCHEDULE

First car from North Edmonton, 6.00 a.m. and every 12 minutes until 11.53 p.m., 12.10 a.m. then every 20 minutes until 1.30 a.m.

First car from 80th St. and 118th Ave. 6.22 a.m.—6.34-5.46 and every 6 minutes until 11.59 p.m.

First car from 101st St. and Jasper Ave. 5.42-5.54-6.06 and then every 8 minutes until 12.00 midnight, then every 20 minutes until 2.00 a.m. First car from 82nd Ave. and 104th St. 6.04-6.16-6.26-6.34 and every 8 minutes until 11.21 a.m. then every 20 minutes until 2.21

First car from 101st St. and Jasper to North Edmonton 5.44-5.56-6.06-6.16-6.23 then every 12 minutes until 12.00-12.11-12.23 then every 20 minutes until 2.00 a.m.

Extra cars will be operated giving a four-minute service during rush hours.

SUNDAY SCHEDULE

First car from North Edmonton to 101st St. and Jasper 6.39 and every 10 minutes until 8.36, then every 12 minutes until 11.00.

First car from 101st St. and Jasper to 104th St. and 82nd Ave. 6.30 and every 10 minutes until 9.00, then every 6 minutes until 11.30, then every 10 minutes until 12.00.

First car from 80th St. and 118th Ave. to 104th St. and 82nd Ave. 5.59 and every 10 minutes until 8.39 then every 6 minutes until 11.10 and every 10 minutes until 11.40.

First car from 104th St. and 82nd Ave. to North Edmonton 6.40 and every 10 minutes until 9.38 and every 12 minutes until 11.40.

First car from 104th St. and 82nd Ave. to 101st St. and Jasper 6.40 and every 10 minutes until 8.28 and every 6 minutes until 12.01, then every 10 minutes until 12.21.

First car from 101st St. and Jasper to North Edmonton 6.36 and every 10 minutes until 9.47 then every 12 minutes until 12.00.

First car from 101st St. and Jasper to 80th St. and 118th Ave. 6.38 and every 10 minutes until 8.41 then every 6 minutes until 12.11 and every 10 minutes until 12.40.

The Highlands trolley coach route will be extended to run to 118th Ave. and 124th St as follows

From 81st St. and 112th Ave. West on 118th Ave. to 82nd St. South to Jasper Ave. West to 101st St. North to 107 Ave. West to 124th St. North to 118th Ave. and return over the same route.

WEEKDAY SCHEDULE

ROUTE NO 2—Signs Carried Westbound—118th Ave. and 124th St.
Signs Carried Eastbound—Highlands

First Trolley Coach from Highlands to 101st St. and Jasper Ave. 6.02 a.m. and every 10 minutes until 12.20 a.m. Then every 20 minutes until 1.40 a.m.

First Coach from 101st St. and Jasper Ave. to 118th Ave. and 124th St. 5.30 a.m. and every 10 minutes until 12.00. Then every 20 minutes until 2.00 a.m.

First Coach from 118th Ave. and 124th St. to 101 St. and Jasper Ave. 5.52 a.m. and every 10 minutes until 12.00. Then every 20 minutes until 2.20 a.m.

First Coach from 101st St. and Jasper Ave. to Highlands 6.14 a.m. and every 10 minutes until 12.00. Then every 20 minutes until 2.40.

Extra coaches will be operated on this route giving a five-minute service during rush hours.

SUNDAY SCHEDULE

First Bus from 118th St. and 111th Ave. 6.43 a.m. and every 20 minutes until 11.43 p.m.

First Bus from 101st St. and Jasper 6.23 a.m. and every 20 minutes until 12.00 p.m.

Service on all other routes will continue the same as at present.

CHANGE IN BUS STOPS

In order to facilitate Traffic Control at street intersections where traffic are operating, the following Bus Stops will be changed.

The stop at the Northeast corner of 102nd Ave. and 101st St. (Woodward's Store) will be discontinued.

The stop at the Northeast corner of 102nd Ave. and 102nd St. (Eaton's Store) will be changed to the Northwest corner of 102nd Ave. at 101st St. The stop at the Northwest corner of 102nd St. at Jasper Ave (Hudson's Bay) will be changed to the Southeast corner, at Jasper Ave. and 100nd St. (Donnstone-Walker Store).

The 85th St. West End trolley coach route will be extended to serve 115th Ave. and will run as follows:

From 82nd St. and 115th Ave. West on 115th Ave. to 95th St. South on 95th St. to Jasper Ave. West on Jasper Ave. to 124th St. North on 124th St. to 112th Ave. and return over the same route.

ROUTE NO 5—

WEEKDAY SCHEDULE

First Coach from 82nd St. and 115th Ave. to 101st St. and Jasper Ave. 5.15 a.m. and every 5 minutes until 12.00. Then every 20 minutes until 1.40 a.m.

First Coach from 101st St. and Jasper to 112th Ave. and 124th St. 5.35 a.m. and every 5 minutes until 12.00. Then every 20 minutes until 2.00 a.m.

First Coach from 115th Ave. and 124th St. to 101st St. and Jasper 5.35 a.m. and every 5 minutes until 12.00. Then every 20 minutes until 2.20 a.m.

First Coach from 101st St. and Jasper to 82nd St. and 115th Ave 5.15 a.m. and every 5 minutes until 12.00 Then every 20 minutes until 2.40 a.m.

Extra coaches will be operated on this route during rush hours between 115th Ave. and 95th St. and 108 Ave. and 124th St. only.

Look for the Special Sign on the front of the coach.

SUNDAY SCHEDULE

First Coach from 82nd St. and 115th Ave. to 101st St. and Jasper Ave. 5.45 and every 10 minutes until 9.05, then every 5 minutes until 11.40.

First Coach from 101st St. and Jasper to 112th Ave. and 124th St. 6.05 and every 10 minutes until 9.25, then every 5 minutes until 12.00.

First Coach from 112th Ave. and 124th St. to 101st St. and Jasper 6.25 and every 10 minutes until 9.45 then every 5 minutes until 12.20.

First Coach from 101st St. and Jasper to 82nd St. and 115th Ave. 6.05 and every 10 minutes until 10.05 then every 5 minutes until 12.10, then every 10 minutes until 12.40.

101st ST. BUS

WEEKDAY SCHEDULE

The 101st St. Bus route will run from 111th Ave. and 95th St. South on 101st St. to 101A Ave. East to 101A St. South to Jasper Ave. West to 101st St. and North on 101st St. to 111th Ave. and 97th St.

First Bus from 97th St. and 111th Ave. 6.23 a.m. and every 20 minutes until 11.43 p.m.

First Bus from 101st St. and Jasper Ave. 6.33 a.m. and every 20 minutes until 12.00 midnight. Extra buses will operate on this route giving a 10-minute service during rush hours.

SUNDAY SCHEDULE

First Bus from 97th St. and 111th Ave. 6.43 a.m. and every 20 minutes until 11.43 p.m.

First Bus from 101st St. and Jasper 6.23 a.m. and every 20 minutes until 12.00 p.m.

For Correct Information Regarding Transit Service Please Phone 71056

STETTLER'S TELEPHONE and communication system rates with best in province. Housed in a modern building the telephone system boasts of a direct line with Calgary and Edmonton. An expertly trained staff handles the many requirements of the town and district residents.

MAIN STREET in Stettler houses the majority of the town's business firms. Stettler was founded in October, 1906, and incorporated as a town in November, 1906. The town's population is said to be in the neighborhood of 2,300 and there are some 85 business firms operating in the community.

New Lunch Counter Feature of Hotel

An outstanding feature of the new Stettler hotel is the modern lunch counter and coffee bar.

Located at the southwest corner of the premises, the new cafe is modernized in every manner and equipped with all the latest in restaurant facilities.

Seating capacity is 40, comprised of 24 stools and four booths which accommodate 16 patrons.

The cafe officially opened this week, bringing the hotel into full operation.

Its difficult to distinguish the outstanding feature of this new eatery, for the management has gone all out, sparing no expense, in making it definitely the town's finest.

A modern banquet room is so arranged that it can accommodate two parties of 75 persons at one time by employing the use of the sliding doors which have been installed in the centre of the banquet hall.

All week, various Stettler organizations and clubs have employed the use of the hall for meetings and dinners and the management has received a number of reservations for future use of the banquet room.

The lunch counter too has been a busy spot and promises to become one of the town's most popular rendezvous.

Frank Opdebeck, manager of the hotel, also manages the lunch counter being ably assisted by Billy Eakelt.

An attractive tile flooring of four different colors in checkerboard pattern predominates throughout the hotel lobby, restaurant, banquet room and beverage tavern.

Latest heating units and thermostatically controlled air conditioning have also been installed. New fashioned fluorescent lighting illuminates the premises.

The lunch counter and tables in the booths are constructed of the new pearl-speckled realwood formica while the stools are chrome with China red leather. Seats in the booths are also constructed of China red leather.

"DOC" AUNGER WELL KNOWN

Pioneer resident, and one of the town's most popular and better known citizens, is Dr A. E. "Ab" Aunger.

"Doc", as he is known to just about everybody in the town and district, is the local dentist.

He has been in he "tooth extracting" business for 47 years 40 of which were spent in Stettler.

Frank Opdebeck Has Years of Experience

Tall, friendly and witty, with a dry sense of humor, is Frank Opdebeck, manager of the new Stettler hotel.

A native of Calgary, Frank has been in the hotel business for 14 years

Prior to his recent appointment he was manager of the National hotel at Hanna.

He also managed hotels at Medicine Hat and Calgary.

Frank is mighty proud of his latest charge, vainly boasting that it is a 'big city hotel and definitely the most modern in the province."

The elongated Opdebeck is quick to point out the many conveniences his hostel offers and has been busy as a beaver this past few weeks taking the many visitors on a tour of the premises.

Frank, as he prefers being called, is married and has two sons, Neil 7 and Michael 2

NEW HOTEL

The National hotel site is now occupied by the new and ultra modern Stettler hotel, while the store location which houses Jenkin's Gracteria, Marshall Wells and a men's wear shop are presently under construction.

EDUCATIONAL CENTRE of central Alberta is located at Stettler. The town and district has long been noted for the high academic records of its students. Here is Stettler's high school. Plans are underway to erect another new school in the town to accommodate the ever increasing student enrolment.

STETTLER'S HOSPITAL is modern in every manner and equipped to handle the most difficult cases. An additional wing equal to the above premises is presently under construction and when completed the town will have one of the finest hospitals of any country town in the province.

Stettler Shows Big Growth In 43 Years Of Existence

The town of Stettler is almost 43-years-old.

It came into being on October 29, 1905, when Wilson Pyper and M. Spurrel of Calgary, arrived at the terminus of the CPR from Lacombe, and with difficulty discovered the old townsite stakes, for which they were hunting with a view to starting business.

Not a building, at that time, broke the monotony of the country for miles, though a few isolated homesteaders, ranchers and small scale farmers were sparsley scattered about over the rich black lands that stretch for miles in every direction.

FIRST BUILDING

Wilson Pyper erected the town's first building which was a shack on Railway Avenue in the southeast section of the townsite. The building was erected one week after his arrival.

But all Stettler needed was someone to pave the way for on the heels of Pyper came many new settlers and within the first six months the town's population increased to 700 and no less than 70 business firms mushroomed into being.

No town, except the old mining communities, had ever sprung up with such rapidity, in the same space of time.

The town was named after Carl Stettler, an American of Swiss descent, who brought a group of early settlers into the district and who had a farm at Blumenau, two miles east of the townsite.

Carl started the Post Office in the area and built one of the town's first hotels the National on Main Street and Alberta Avenue. The Alberta hotel on Railway Avenue, was the town's second building.

The third structure was the office of Bowman and Sine, the fourth being McGillivray's furniture store and the fifth the Merchant's bank.

BANK BUILT

The bank was built with rough boards 10 by 12 on the site of the present Royal Bank of Canada and was Stettler's first bank. It contained a bed and a stove and the bank manager, I. Peterson and his assistant used the bed to sit on, and conducted banking operations over a 12-inch board, while small brush grew through the crack in the floor.

First meeting held in Stettler occurred in the back of McGillivray's store in December, 1905, when the association formed was called "The Stettler Businessmen's Association." At a later meeting it was changed to the present Board of Trade.

Attending the first session were: N. B. McGillivray, F. T. Colley, G. C. Bentley, Wilson Pyper, W. Dunlap, John Adams, G. R. Farmer, E. H. Maithnia, W. R. Gray and Carl Stettler.

McGillivray was named president of the association while F. T. Colley was appointed secretary.

Stettler was gazetted a village in March, 1906, with G. C. Bentley as overseer, and as a town in November the same year with the following officials. Mayor, N. B. McGillivray, Councilmen, Carl Stettler, J. N. Tice, W. Dunlap, J. P. Grigg, N. Burdick, G. R. Farmer and, W. R. Gray as Town clerk.

FIRST SCHOOL

The first school was located for several months over J. R. Griffith's Feed Store. When the Methodist church was built, the school was moved there, from where it was transferred to a two room school and then to the town's present school of eight rooms.

Will Godson, of the Strathcona Plaindealer, founded the town's first newspaper, "The Independent" on June 16, 1906.

Business firms and managers at this time were; Baker, City Bakery, P. Schwerdferger, Banks, Merchants, I. Peterson, Traders, J. C. Murray; Blacksmith, S. S. Watson; Builders, M. H. Gorlach, J. Backstromand H. E. Mills; Dental, Dr. S. Sykes; druggists, W. Dunlap and Hart; flour and feed, J. B. Griffiths, fruit and confectionery, Reid and Allison; furniture, McGillivray and Company; general stores; Bonnivie and Hoste; Matthais and McBride; Burdick Bros. H. F. Siewerd and Adams and Turville. Hardware, G. R. Farmer, McKenzie and Son and Thorson and Souch, Harness, Klotz's harness shop; Hotels, The Alberta, C. Hansen, proprietor, The Blair, Mrs. Threlkeld, proprietress; The Dominion, Wilson Pyper, proprietor; the National, Carl Stettler, proprietor; Implements, E. A. Hargraves and Co.; Legal, H. T. Harding, BA; livery, A. R. Douglas; the Alberta Livery, Ben Phillips, proprietor and Clark Bros. Lumber; Acorn Lumber Company, Bowman and Sine, Staples and Co.; Medical, C. Howson MD Dr. Oldright; Meat, Stettler Meat Market, A. A. Woods, proprietor; Millinery, Miss Turville; Milk, Willow Glen Dairy, J. C. Musser proprietor; Insurance W. B. Gray; real estate, W. E. Foore; Livestock Forbes; tailor L. O. Wisler; Jeweler, G. M. Ball.

BUSINESS EXPANDS

Businessmen were arriving steadily and the next to arrive were, Messers Riggs and White and Nick Nickerson, who occupied the new building erected at the time by F. T. Colley, over which was Colley's Hall.

Following these early arrivals changes took place rapidly in Stettler and by the end of 1906 the town possessed all the necessary conveniences, including a public hall, a mammoth skating rink, a creamery, land office, police barracks, immigration hall, two churches, fire hall, four hotels, eight room school, athletic grounds, a large number of homes and the streets were graded and gravelled and several cement sidewalks were laid.

In June 1906, the town's first band was organized headed by Joe Williams and Mark Stein.

The first curling club was formed on November 29 the same year, with 10 skips and officials were: W. Dunlap, N. B. McGillivray and F. T. Colley. On Christmas Day, 1906, the volunteer fire brigade turned out for its first practice, with 20 members being present.

Stettler's first fire occurred on January 7, 1907, when the Alberta and Royal hotels were burned to the ground along with James Pyper's men's wear store. The fire engine refused to work according to the town's old timers and bucket brigade couldn't cope with the raging flames. All three buildings were a total loss.

FIRST FAIR

The town's first fall fair was held on October 1 and 2, 1907 in the new skating rink.

Stettler was all but razed by fire on the night of October 13, 1908 when fire of undetermined origin broke out in a pool hall on Alberta Avenue.

Three hotels, the post office and 12 stores were destroyed by the blaze, causing a loss of $200,000. One man, Leslie Mellor a clerk in the Big Store, owned by Burdick Bros, who slept upstairs in that building lost his life in the fire.

STETTLER'S NEW HOTEL, which officially opened for business this week, was erected at a cost of $325,000. It features 46 rooms, a beverage room, banquet hall and modern lunch counter and coffee bar. The hotel has been operating for the past month, but didn't swing into full time operation until Tuesday when the cafe section of the structure opened its doors to the public.

Stettler Hotel Offers Best Accommodation, Service

By TOMMY GRAHAM

The most modern, elaborately-equipped and furnished hotel in central Alberta is the new Stettler hotel.

In fact, the new hotel, may be classed as one of the finest in western Canada.

Streamline in design and construction, the three storey structure was erected and equipped at the cost of $325,000.

It is located in downtown Stettler, at the southwest corner of the town's busiest intersection, Main Street and Alberta Avenue.

This was the site of the old National hotel which was gutted by fire in 1946.

SHOWPLACE

No expense was spared in making the new Stettler a hotel that would do credit to any city, and it is truly a Stettler showplace.

The premises houses 46 rooms, a huge banquet hall, beverage rooms, and a fully modern lunch counter and coffee bar.

The building was designed by the firm of Stevenson, Cawston and Stevenson, of Calgary, while the Poole Construction Company Limited, of Edmonton and Calgary, were the contractors.

A number of Calgary, Red Deer and Edmonton firms assisted in the construction.

Inside and out the building is one of sheer beauty.

The exterior is of reinforced concrete and brick with black vitrolite tile enhancing the attractiveness of the face of the premises.

LIKE BIG CITY

A huge and lavishly furnished lounge gives the structure a "big city hotel appearance," and the same atmosphere predominates throughout the rest of the building.

The hotel serves as the town's bus depot, and a private archway has been erected where passengers may step out of the bus into the rotunda of the hotel.

The basement houses a huge banquet room, capable of accommodating 150 patrons, a spacious and modern kitchen, the boiler room, washrooms and several storage rooms.

The first floor is the location of the lunch counter and coffee bar, the hotel office, rotunda and beverage rooms.

Twenty-three rooms are located on each of the second and third floors.

Of the rooms, 16 contain private baths, 12 have wash basins, while the remainder boast of a walk-in wash room closet, the latest hotel accommodation innovation.

NICELY DECORATED

Every room is outfitted with venetian blinds, the latest in lighting fixtures, attractive draperies and carpets. Each room is attractively decorated with various pastel shades, green, cream and grey being most common.

Stettler's Schools Are Pride of Town's Folk

Stettler has one of the best town schools and academic records in the province, according to the local gentry.

"People of Stettler have put much money and time into their schools and the education of their children," said Dr. A. E. Aunger, the local dentist, who was a member of the school board for many years.

"Plans are underway for a new school as the present one isn't sufficient to cope with our ever-increasing enrollment of students," he added.

Stettler is the educational centre of the central part of Alberta.

The town's first school was located over the old J. B. Griffith's flour and feed store and the second was in the Methodist church hall.

The third school was a two-storey building of four rooms. Stettler's present school of eight rooms was the fourth and was erected in 1910 at the cost of $30,000.

The prophet Mohammed was born in Mecca, Arabia, in 570 A.D.

Bulletin Want Ads

Phone 26121 *Low Cost — Better Results!*

Edmonton Bulletin

Established December 6, 1880
H. L. STRAIGHT
Editor and Publisher.

Published every afternoon except Sunday by The Edmonton Bulletin Limited, at The Bulletin Building, 9842 Jasper Avenue, Edmonton, Alberta Canada.

Subscription price: Daily by carrier 25 cents per week. Daily by mail in Canada except airmail: one year, $7.00; 6 months, $4.00; 3 months, $2.25. Saturday only by mail in Canada except airmail $3.00 per year. Daily by mail to U.S.A., $12.00 per year.

Authorized as second class mail Post Office Department, Ottawa.

Eastern Canada Advertising Representatives, Edwards & Finlay, 43 Richmond Street, W., Toronto, Ont.

Member of The Canadian Press: The Canadian Press is exclusively entitled to the use for republication of all news dispatches credited to it or to the Associated Press in this paper, and also the local news published therein. All rights to republication of special dispatches herein are also reserved.

Births

HAMPTON—Born to Mr. and Mrs. S. J. Hampton, of 11830 93 Street, at the Misericordia Hospital, on August 26th, 1948, a son, Gerald Gordon, a brother to Ronny.

SAUNDERS—Born to Mr. and Mrs. A. C. Saunders (nee Barbara Leslie) at the Royal Alexandra Hospital, on August 25th, 1948, a daughter, Margo Allene.

PAUL—Born to Mr. and Mrs. R. V. Paul (nee Jean Clemens), at the Misericordia Hospital, on August 25th, 1948, a daughter, Christy Jean Paul.

SMOLYK—To Mr. and Mrs. S. E. Smolyk, of Vegreville, Alta. (nee Patricia McMahon of Ottawa), a daughter, Aug. 26. Weight 5 lbs. 10 ozs.

Marriages

The marriage of Olive Kathleen Gilders Young to Hubert Stanley McIntyre, took place at Calgary, on August 9th, 1948. The ceremony was performed by Rev. Gordon Lapp in the Central United Church.

Deaths

BABY CODY ALLEN CANTRELL

ON Aug. 28th, 1948, Baby Cody Allen Cantrell, 9-months-old son of Mr. and Mrs. Glen A. Cantrell of 9928 84th ave., passed away. He leaves to mourn his loss besides his loving parents, one sister Joan at home, his grandmother, Mrs. M. C. Cantrell of Fort Saskatchewan. Funeral services will be held at Foster and McGarvey's Funeral Chapel, corner 103rd street and 100th ave., Monday afternoon at 1:45. The Rev. Gerald Rogers will officiate and interment will take place in the Edmonton Cemetery. No flowers by request. Foster and McGarvey Ltd., Funeral Directors.

MRS ANNIE WOOD HERNDON POLLARD

ON Aug 27th, 1948, Mrs. Annie Wood Herndon Pollard of 12740 127th street, formerly of Tofield, Alta., passed away at the home of her daughter Mrs. E. C. P. Church of 11006 106th street at the age of 82 years. Besides her loving husband, she is survived by 5 sons, Wallace Herndon of Vancouver, B.C.; Ray of Edmonton, Leslie of Drayton Valley, Alta., Allan of Tofield and Ralph of Hixon, B.C.; one daughter, Mrs. E. C. P. Church of Edmonton; 2 sisters, Mrs. William Hopgood of Chilliwack, B.C., and Mrs. Robert Van Buskirk of Edmonton, one brother Harry Wood of Dawson Creek, 12 grandchildren also surviving. The funeral services will be held on Tuesday afternoon, Aug. 31st, at 7:30 p.m. at Andrews-McLaughlin Funeral Chapel, corner 112th street and Jasper avenue. The Very Rev. A. M. Trendell will officiate followed by a funeral service to be held on Wednesday, September 1st at 2 o'clock from the Anglican Church at Tofield. Rev. E. M. P. Orme will officiate and interment will take place in the Tofield Cemetery. Andrews-McLughlin, Funeral Directors.

MRS. FLORENCE GERTRUDE BARHAM

On Aug. 21st, Mrs. Florence Gertrude Barham of Long Beach, Calif., formerly of Edmonton, widow of Arthur James Barham. She is survived by 2 sons, Harold and Pat, both of San Francisco; 2 daughters, Miss Phyllis Barham of Long Beach, Calif., and Mrs. Howard Singleton of Edmonton; one brother, Louis Mosely of Surrey, England; one sister, Mrs. Ernest Jones of Cardiff, Wales; 7 grandchildren. Funeral services will be held on Tuesday afternoon at 2 o'clock at Howard & McBride's Chapel. The Very Rev. A. M. Trendell will officiate. Howard & McBride, Funeral Service.

MRS. MARIA OSINCHUK

ON August 26th, 1948, Mrs. Maria Osinchuk, of Smoky Lake, passed away at her family residence at the age of 89 years and 9 months. She is survived by 11 grandchildren and 14 great-grandchildren. Her 11 sons and daughters pre-deceased her. Funeral services will be held Monday, August 30th at 10 a.m. at the Church of Our Lady of Atonement, Smoky Lake. Rev. Father Lawrence, S.A., will officiate and interment will take place in the church cemetery. Park Memorial Ltd., Funeral Administrators and Directors. (The Chapel on the Boulevard.)

MRS. FREDA BAADER

ON August 27th, Mrs. Freda Baader, beloved wife of Max Baader of 9547 108th Ave. She is survived by her husband; one son Harry of Edmonton; one sister Mrs. Herman Volker of Edmonton and two sisters in Germany; also one granddaughter Linda. Funeral services will be held on Monday afternoon at 3:30 o'clock at Howard and McBride's Chapel. Rev. Edgar Bailey will officiate and interment will take place in the Edmonton Cemetery. Howard and McBride—Funeral Service.

CHARLES DERRING

ON August 26th, aged 71 years Charles Derring of Gainford, Alberta. He is survived by his wife; three sons Walter and Fred, both of Gainford, Alta., and Arthur of Vancouver, B.C.; one daughter, Mrs. Karl Skare of Gainford. Funeral services will be held on Monday afternoon at 2 o'clock at Howard and McBride's Chapel. Rev. Dr. W. T. Young will officiate and interment will take place in the Edmonton Cemetery. Howard and McBride, Funeral Service.

R. HOWARD DOBSON

ON August 27th, aged 66 years, R. Howard Dobson of 11128 88th Ave. He is survived by his wife; one son Dr. H. L. Dobson of Beaverlodge, Alta.; two daughters, Mrs. Gordon M. Wilson of Grande Prairie, Alta., and Mrs. N. A. Hault of Edmonton; one sister, Mrs. Roy Blackwell of Kincardine, Ont.; two brothers, Mr. P. C. Dobson of Winnipeg, Man., and Mr. H. E. Dobson of Edmonton. Funeral services will be held on Tuesday afternoon at 3.30 o'clock at Howard and McBride's Chapel. Interment will take place in the Mount Pleasant Cemetery. Howard and McBride—Funeral Service.

MRS. ELIZABETH EWASIUK

ON August 27th, 1948, Mrs. Elizabeth Ewasiuk of 9641 109A Ave. passed away in the city at the age of 59 years and 7 months. She is survived by her loving husband Mr. Dan Ewasiuk of Edmonton, 3 sons and 4 daughters. Mr. Harry Ewasiuk of Forestburg, Alta., Mr. Nick Ewasiuk of Edmonton, Mrs. Nick Sherstanka of Lac Laliche, Alta., Mrs. Andrew Pelech of Bellis, Alta., Mrs. William Lazaruk of Willingdon and Mrs. Leo Faryna of Edmonton; also 9 grandchildren, her loving father, Mr. Harry Dowhaniuk of Harry Hill, Alta., and one brother, Mr. Victor Dowhaniuk of Vegreville, Alta. Prayer service will be held Sunday, August 29th at 8 p.m. at the Chapel on the Boulevard. Funeral services will be held on Monday, August 30th at 10 a.m. at the St. John's Ukrainian Orthodox Church (10601 96th Street). The Very Rev. Peter Melnychuk will officiate and interment will take place in the Edmonton Cemetery. Park Memorial Ltd., Funeral Administrators and Directors. (The Chapel on the Boulevard).

GEORGE HENRY BAKER

ON August 27th, 1948, George Henry Baker of 10638 116th Street passed away in the city at the age of 44 years. He leaves to mourn his loss besides his loving wife, his parents, Mr. and Mrs. Sydney E. Baker of Cavalier, Sask.; one brother Charles Baker of Montreal. Funeral services will be held on Monday afternoon at 3 o'clock at Connelly - McKinley's Funeral Home. The Rev. W. Hollingsworth will officiate and interment will take place in the Edmonton cemetery. Connelly-McKinley Ltd.

MRS. MARY (MAISIE) NICHOL COX

ON Aug. 27th, 1948, Mrs. Mary (Maisie) Nichol Cox, beloved wife of Mr. James Cox of 10944 77th ave., passed away in a city hospital at the age of 45 years. Besides her loving husband, she leaves to mourn her loss one son James Rodney at home, one daughter, Mrs. R. J. Wildman of Victoria, her parents Mr. and Mrs. J. W. Dinning of Langley Prairie, B.C., 2 brothers Utrick and Gibson Dinning both of Vancouver, B.C., one sister Mrs. Peter Meyer of Langley Prairie, B.C., one grandchild Pamela Lynn Wildman. Funeral services will be held on Monday, Aug. 30th, at 2 p.m. from St. John's Anglican Church. The Rev. W. E. Harrison will officiate and interment will take place in the Mount Pleasant Cemetery. Hainstock and Son Ltd., Directors of Service.

Funerals

MRS. HENRIETTA V. D. STETSON

FUNERAL services for Mrs. Henrietta V. D. Stetson, of 9830 85 Ave. and formerly of Fort Saskatchewan, who passed away on August 23rd, at the age of 80 years, were held at the Howard & McBride funeral chapel on Friday, August 27th, at 2 p.m. The Rev. Elliott Birdsall of Edmonton and Rev. Winfield D. Race of Fort Saskatchewan, officiated. Mrs. L. Schroter (nee Margaret Glover, formerly of Fort Saskatchewan) sang "Some Day the Silver Chord Will Break." Interment was made in the Edmonton cemetery. The pallbearers by request were her four sons, son-in-law and grandson. There were no floral tributes by request except from the family. She leaves to mourn her loss besides her loving husband and daughter Mary of Fort Saskatchewan, four sons, Bruce and Harry of Fort Saskatchewan, Fay of Bremner, and Minot of Edmonton, three brothers Rev. J. B. Howard of Edmonton, Rev. Dr. Samuel Howard of Vancouver, and Mr. Frank T. Howard of Cornwall, P.E.I. also seven grandchildren.

PAMELA ELIZABETH SHORTLIFFE

FUNERAL services for Pamela Elizabeth Shortliffe, beloved daughter of Mr. and Mrs. J. Newton Shortliffe, of 10235 122nd street, who passed away August 23rd, aged 4 years, were held on Thursday afternoon at 2 o'clock at Howard & McBride's chapel. Rev. Angus J. MacQueen officiated and interment took place in the Edmonton cemetery. The pallbearers were, Messrs. E. C. Shortliffe, J. R. Unwin, A. Falkenberg and W. Neely. Many beautiful floral tributes were received from: Mother, Daddy, Glen and Sally; Aunt Beth and Uncle Ernie; Aunt Alice and Uncle Art; Aunt Grace and Joan; Paddy, Judy, Aunt Meme and Uncle Jack; The Pultons; Farnham, Edna and Arlene Emrys and Menwen; Mrs. E. McNeill; Florence and Andy. Traynor; Mr. and Mrs. John W. Peters; The MacCoshams; Ben and George Barnett; Mrs. Dunn, Mr. and Mrs. Grady Gall; Margaret and Armin Falkenberg; Pearl and Alf Mavis; Mr. and Mrs. J. W. McTaggart and Marjorie; Mr. and Mrs. R. H. Douglas and Family; Mr. and Mrs. J. Walker; Helen and Fred Thyne; Oliver McIntyre; Mr. and Mrs. John Neill; Congraves and Parnham Families: Jeannette, Cliff and Ray; The Neely's; Mr. and Mrs. Paul S. Gaboury, Alameda, Cal.; Mae and Lee; Kay and Harold; The Society of Industrial and Cost Accountants of Alberta; McCosham Storage Staff. She is survived by her parents, one brother, Glen Scott, and one sister, Sally Joanne, both of Edmonton; her grandmother, Mrs. E. L. Shortliffe of Edmonton.

ROSWELL DAVID PETTIBONE

FUNERAL services for Roswell David Pettibone of 9712 111th street, who passed away Aug. 24th, aged 72 years, were held on Thursday afternoon at 2.30 o'clock at Howard and McBride's Chapel. Rev. Glen Campbell officiated and interment took place in the Edmonton Cemetery. The pallbearers were: Messrs. W. R. Fulton, F. Kyle, J. J. Moore, H. F. Lipke, M. Hanlan and R. R. Hepburn. Many beautiful floral tributes were received from: The Family; Sister Harriet; Mr. and Mrs. Bottolfs; Nan and Orval and Helen; Mitchell, Marie and family; Mr. and Mrs. W. Hepburn; Mr. and Mrs. R. R. Hepburn; Mr. and Mrs. T. B. Lovelock and family; Mr. and Mrs. Arthur Bailey and Doris; Tim McGaffin, Saskatoon; Mr. and Mrs. Derval; Bert and May; Mr. and Mrs. Stanley Whitson and family; the Spargo family; Mr. and Mrs. Jack Lorer; Jessie and Ray Purches; Mrs. Cumming; Mrs. Gardner and S. Lesley; Dick, Martha and family; H. F. Lipke and family; Mr. and Mrs. C. Boyd, Saskatoon; Orpha, Elwood, Carman and Marjorie; the Madsens; Mr. and Mrs. Warren Fulton; Mr. and Mrs. George Fulton, Mr. and Mrs. Hodgins; Mr. and Mrs. W. B. Mills; Curtis, Florence and Archie; Mrs. Keene and Vera; Pat and Tonie, Sturgeon and Elsie Ozment; Britton, Molly and family; Elmer and Kate Timmy; Harold and Bill; Jeff, Cecil and Girls; Mr. and Mrs. C. Whitson; the Alcomdale Community League; Independence Community League. He is survived by his wife, three sons, Ross, Milton and Ralph all of Edmonton; four daughters, Mrs. Donald Whitson, Mrs. Alan Mills and Mrs. Ward Fulton all of Alcomdale, Alta., and Mrs. Odin Bottolfs of Egremont, Alta.; two sisters, Mrs. Walter Whitcomb and Mrs. H. O. Baker both of Los Angeles, Calif., also 12 grandchildren.

EDWARD E. KERRISON

Funeral services for the late Edward E. Kerrison, of 10344 127th St., who passed away in the city at the age of 71 years on August, 20th, were held on Tuesday, August, 24th, at 2 o'clock from Christ Church. Rev. E. S. Ottley officiated and interment took place in the Edmonton cemetery. Pall-bearers were, Edward Brice, Roy Carwell, Sid Wrigglesworth, Alf. Gregory, William Darby and Ed. Olson. Andrews-McLaughlin Funeral Chapel was in charge of arrangements. Beautiful floral tributes and messages of sympathy were received from: His Loving Wife; Tom and Jessie, Charlie and Ruby, Dodie and Henry, Evie and Alf; His Grandchildren; The three Sisters, Calgary; Violet and Archie; Henry, Los Angeles, Cal; Mr. and Mrs. F. G. Adams; Mrs. Wallace Howe; Mrs. E. Conley and Mr. and Mrs. C. M. Conley; Mr. and Mrs. W. J. Steel and family and Mabel F. Brown, Calgary; Eddie Parker; Lena and Jim Taylor; Millie and Ross Edgar and Connie; Mrs. Grover and Norma; Mr. A. Aldridge and Mr. E. J. Love; Mr. and Mrs. J. E. Tyler and family; Mr. and Mrs. S. Boyd and family; Mr. and Mrs. Donald McDonald; Mr. and Mrs. G. E. Martin and Helen; Mr. and Mrs. Mayne Reid; Mr. and Mrs. J. E. Henry and Blanche; Odessa Christie; Mr. and Mrs. H. E. Shenfield, Innisfail; Mr. and Mrs. J. Shenfield, Spruce Grove; J. H. Ogilvie; Mr. and Mrs. Fred Edmundson; The Christies; Mr. and Mrs. Nick Callas; Mr. and Mrs. W. E. Reed, Lethbridge; Mr. and Mrs. Ken Taylor; Mr. and Mrs. W. F. Coleuso; Mr. and Mrs. F. W. Campbell and family; Mr. and Mrs. S. Wrigglesworth; Chrissie and Jack; Mr. and Mrs. G. S. Spellman; Walter and Donald Ramsay; Agnes and Ted Emmott; Niels and Edith Jensen; Mr. and Mrs. E. Brice and family; Rene Hobbins; Mr. C. Runte and Willie; Joe and Edith Reed; Kay and Bill Gowan; Mr. and Mrs. George Taylor and family; Mr. and Mrs. F. Allen and family; Mr. and Mrs. A. O. Frache and family, Lethbridge; Mr. and Mrs. K. J. Mitchell; Mrs. Alice Calloway; Mr. and Mrs. J. Bradly and family; Mr. and Mrs. William Darby; Mr. and Mrs. J. A. Davies; Mr. and Mrs. J. M. McAfee; Mr. and Mrs. D. McAfee; Helen and Harold McLaughlin; Ted Brooks; Helen and Roy Carwell; Eileen, Ted and the Boys; Colin, Beryl and family; Edith, Fred and family; Iris, Faulk and family; Ed Clark; Hilda and Jack Gallagher and family; Gladys and Lou Denington; Mr. and Mrs. Slyke, Mr. and Mrs. Newberry, Mr. and Mrs. Myler, Mr. and Mrs. Aldridge, Mr. D. Clark, Miss W. Fleming, Miss N. Euans, Mr. and Mrs. Van Kleek, Jimmy Boon, Miss A. Barnett; The President, Officers and Directors of the National Board, Allied Florists and Growers of Canada, Inc.; Allied Florists and Growers, Alberta Region; Members of Manitoba Region, Allied Florists; Alberta Unit Florist Telegraph Deliver Association; Saskatchewan Unit of F. T. D.; Saskatchewan Allies Florists and Growers; Officers and Members of Patricia Lodge; Officers and Members of Canadian Foresters Court Edmonton, No. 1084; Officers, Members of the Optimist Club, Edmonton; Lady Optimists Auxiliary; Westlawn Bowling Club; Christ Church, WA; Social Study Club, Edmonton; Friends at Terrills Ltd., Calgary; Gladys Flower Shop and Staff; Morgan's Flower Shop; Amby Lenon and Staff; Rene Flowers; James Morris and Staff, Calgary; Kentish Greenhouses; Pike and Co; David L. Jones Wholesale Florist, Ltd.; Management and Staff, Airport Greenhouses; Pearl and Bill Hornbeck and Staff of Corona Flower Shop; The Management of the Corona Hotel; Roy Woolridge and Staff; Management and Staff of Edmonton Flower Shop; Dale Estate, Ltd., Brampton; Manager and Senior Staff, Imperial Bank of Canada; Robinson and Sons Bonds Seeds; Hudson Bay Company; Harry and Nelly Colley, Victoria; Eddie Weiss and Harry Mortineau; Berta and Ed Bealing, Calgary; Office Staff, Henry Runte and Co.; Mr. Visser; E. B. Olson and family; Mr. and Mrs. F. W. Griswold; J. D. Harvey, Administration and Trust; Molle Engel; Gwen; Mother Morrison and Bernice; Edmonton Chapter, OES, No. 19; Christ Church Young Womens Club; Maxine and Noel; Violet Parry; Mary May; Gwyneth Griffith; Louise Hartley; Mr. and Mrs. A. P. Gregory; E. Cunliffe; W. H. and Estelle Sinclair; Trudie and Ronnie Siddon; Winnifred Bore; Kathleen Wyman; Helen MacKay and family; Mrs. J. S. Morrison; Mr. and Mrs. Hal Straight; Eldon and Staff, Glenora Grocery; Mr. and Mrs. William Janke and family; Mrs. Stewart and family; Marge and Don Jackson; Mr. and Mrs. Hugh Millar; Hilda and Scotty Russell and Mrs. Davies; Brenda Forsyth; Mrs. Walker and Mrs. Ferguson; Henry and The Boys at the Barber Shop; Olive and Bill Odynsky; Anne and Bill Goldberg; Mary Beresford; Margaret and Erin; Earl and Bessie Bowser; Kranz family, Calgary; F. C. and Mrs. Hooper; Philip Baker; Doug Dickson, Brampton, Ont.; Joseph Brown, Jr., Vancouver; M. E. Clark, Jasper; Stone Family; Dennis Beardsley; Mr. and Mrs. Shaddock and family; Mrs. F. H. Morgan and family; Life Members of the WA. Besides his wife, he is survived by two sons, Thomas and Charles, both of Edmonton, two daughters, Mrs. Henry Runte, of Edmonton, and Mrs. A. Leahey, of Ottawa, Ont., one brother, Henry, of Los Angeles, Cal. five sisters, Mrs. I. E. Humfrey, of Mareppa, Alberta, Mrs. W. Humfrey, of Calgary, Mrs. J. Tiernan, Mrs. E. Stringer and Mrs. A. Brooks, all in England. Nine grandchildren also survive. One son, Ivan, predeceased his father in 1920.

Card of Thanks

Mr. and Mrs. W. F. Hogg and family wish to express their sincere thanks to the many friends who were so kind to them in the loss of their beloved son, Alexander, and also for the beautiful floral tributes.

In Memoriam

In loving memory of our dear father, George Savick, who passed away August 28th, 1940, and our dear mother, Lena Savick, who passed away July 1st, 1943.

The blow was great, the shock
severe,
We little thought their death so
near,
Only those who have lost can
tell
The sorrow of parting without
farewell.
—Sadly missed by Marie, Bill
and Rose.

In loving memory of Flt./Sgt. Norman A. Clare, who passed away overseas, August 28th, 1942.
—EVER REMEMBERED—
by Mom, Dad and Howard.

Florists (2)

Corsages Weddings Funeral Designs
ALLEN'S FLOWERS
10654 Whyte Ave Ph 15235-31481

FOR BEAUTIFUL FLORAL TRIBUTES
CORSAGES – CUT FLOWERS
– 24-Hour Service –
Kentish Greenhouses
8722 88 Avenue Ph 32591
"Buy Local Grown Flowers"
D C DREGER

MISS RENE HOBBINS
Takes Pleasure in
ANNOUNCING
The New Location of
RENE
FLOWERS
10183 100A Street
● Opposite Zeller's East Door
TELEPHONE 26803
"Exquisite Arrangement in Flowers"
We Deliver Everywhere

Monuments (3)

Buy Direct and Save Commissions
NORTHERN MEMORIAL
9027 111 Ave Ph 74752

NORTH WEST MONUMENTAL CO
L. Reeson Proprietor and Manager
109 St and 88 Ave

MARBLITE MEMORIAL PRODUCTS
9015 111 Ave Ph 74995

The Alberta Granite Marble & Stone Co., Ltd
10702 101 STREET
The only firm in Alberta with machinery and Tradesmen to turn out quality Granite Memorials. When you buy from us you buy from the Manufacturer. When you buy from others you pay for a high freight rate on Monuments from Eastern Canada plus an Eastern Manufacturer's Profit plus an Alberta Retailer's Profit.

Where to Go (4A)

OUR FOOD
is truly elegant
FAWN'S CAFE
9820 Jasper Ave

DINE AT
FAWN'S CAFE
Where finest foods are deliciously prepared, courteously served at reasonable prices
9820 Jasper Ave.

Where to Go (4A)
(Continued)

Model Aircraft Supplies & Catalogue
MORO CRAFT
8209 107 St Ph 35293

AT Stony Plain Hall, an all-girl orchestra, "The Irma Bandettes," on Saturday, August 28th.

RUSTIC INN
Chicken Lunch
Saturday, 9 p.m. Ph 74929.

GOLF PRACTICE
AT
GOLF DRIVING RANGE
50c per Pail of Balls
CLUBS, TEES, SUPPLIES
GOLF SCHOOL—DRIVING RANGE
PH. 74434—ALEX OLYNYK
BORDEN PARK 78 St. 112 Ave.

Enjoy Dining and Dancing at
CLUB ROOSEVELT
9928 Jasper Ave Ph 28909

WINDSOR TEA ROOM
Specializing in
SOUTHERN FRIED CHICKEN
Open 12 noon to 2 a.m.
10326 100 Ave. Ph. 26244

We Feature After Theatre
—Supper Specials—
MANDARIN GARDENS
9955 Jasper Ave Ph 22815

Meet Your Friends at the
'REC'
Recreation Bowling Academy
10050 101 St

Enjoy Bowling
Billiards and Tasty Food
AT JASPER RECREATION
10131 97 St Ph 22419

Lost and Found (6)

LOST—Single strand of pearls in down-town area, Friday morning. Keepsake. Reward. Please Ph. 25941.

LOST—By 8 year old boy, honey colored spaniel. Two months old. Ph 23049.

LOST—Blue silk umbrella, between 10024 107 St., 'Silk Hat', Corona Hotel block. Phone 21289. Reward.

LOST—August 23, wallet containing considerable sum of money vicinity of Macdonald hotel, or Dr. D. Scott's home. Owner will pay substantial reward. Write R. D. McCauley, 91 Western Ave., Ottawa, Ont.

Personal (7)

I AM a gentleman who would like to meet a congenial middle-aged lady for companionship. Please write Box 290 Bulletin.

WILL GIVE good home to elderly lady in return for light duties. Apply 9537 92 Ave.

WIDOWER would like to meet congenial lady 30 to 35. Box 286 Bulletin.

MADAME Gertrude BIMS tea cup reader 12208 103 Ave Ph 83370

ELECTRIC SHAVERS
Tuned up or repaired. Any make 4-hour service. Also Ronson lighters repaired. 108 La Fleche Building Ph. 27823.

DO you sincerely want to quit alcohol? Then write tonight to Alcoholics Anonymous. Box 134 Edmonton.

LONELY—Get acquainted. Hundreds of ladies and gentleman members in every province, all ages, many with means. Widows with farms and city property. Housekeepers, city and country girls. Sealed particulars free (Confidential.) Western Social Club. Sub P.O. 23, Edmonton, Alberta.

MADAME CHRISTINA, A.R.
Returning September 20th
9864 81 Ave Ph 33951 bet 11 & 12 a m

FIRST CLASS NURSING HOME
PHONE 31378

EXPERT Water Locator. Perhaps you or your neighbor may have a water spring, and you would like to know where water veins run, etc. D. F. Belknap, General Delivery, Edmonton.

LONELY? Get acquainted. Marry. Join Canada's greatest social correspondence club. Established 1924. Hundreds of members, all ages, from coast to coast. Widows, widowers, bachelors, city and country girls. Many have farms, city property and means. Sealed particulars FREE. Canadian Correspondence Club, P.O. Box 128, Calgary, Alberta.

Personal Misc. (8)

Lady like to meet people interested in spiritualism and kindred subject to form study class. Box 289, Bulletin.

SHIRT collars turned and repaired Ph. 25906. 9428 102A Ave.

IF you have trouble with skin or hair, go and call on Paul-Pierre, 442 Birks Bldg.

$100 A MONTH HOBBY OR,
BE YOUR OWN BOSS, FULLTIME!
Expect something odd.
690 Martin Ave., Winnipeg, Manitoba

SETS OF PYREX GIVEN AWAY FREE
For information write to Box 274 Bulletin.

CHARIS Foundation Garments, abdominal control. Phone 35556.

Complete Stock of Plastic Sheets,
Rod, Tubes, Dyes, Hobby Kits.
All Types of General Stock
and Custom Made
PLASTIC SUPPLY LTD
10575 102 St Ph 21821

EARN $10 to $20 daily selling low cost Health and Accident Insurance. Best of Commissions. Box 3407, Phoenix, Arizona.

GABARDINE SUITS
(3 Weeks Delivery)
Alterations and Repairs
(3 Day Service)
JACK CONROY
204 Hart Block Ph 22824

NU-BONE Corsets all styles prompt delivery 10046 106 St Ph 24256

CRESTS
Chenille, sewn, embroidered, processed. Made to order, fast service. Send for free catalogue. McGregor Products, 10034 103 Ave., Edmonton.

20 assorted magazines $1.00
Shipped prepaid anywhere in Canada
Bill's Magazine Exchange
9557 Jasper Ave., Edmonton.

Personal Misc. (8)
(Continued)

SHELLCRAFT
SUPPLIES
The Most Beautiful of Colors
The Finest of Accessories
Picture Frames, etc.
Shellcraft Kits complete, $3.50
MULTI-CRAFT
104 Hart Block,
Edmonton

RAY SERENE REGISTERED
DIAMONDS
EXPERT WATCH REPAIRS
Quick Service. Reasonable Prices
1847 Rogers Community Plate
SILVERWARE — 10047 JASPER AVE.

NEW LIFE HERBS
LOUIS LOWON
106 W. W. Sales Block
97 St and Jasper
Instant relief from stomach disorders, piles and rheumatism.

COSTUMES FOR EVERY OCCASION
PHONE 22761
Marilyn Masquerade Costumes

BIRCH FUMIGATORS
10540 101 St Ph 29638
Industrial and domestic fumigation. Vaults for furniture

ANTIQUES—Bought and sold Jean St Clair, corner 106 St and 102 Ave 1 block north from Jasper

SPIRELLA Foundation Garments are real health garments Ph 34650

EDMONTON DRIVING
SCHOOL LTD.
Learn to drive on new dual equipped cars. Lady or gentleman instructors
DAY OR EVENING LESSONS
Office at Haldin Walker Co.
10819 101 St. Phone 24045

NEW LOOK
In Spencer individually designed supports. Mrs Chatvaire, 11008 86 St Phone 71602

RIESS FUMIGATORS
9916 102 Ave Ph 25506-25620

Your Personal and Social Printing
Requirements Supplied
With
Exacting Taste and Refinement
BULLETIN PRINTERS LTD
9616 101A Ave Ph 26454

SPENCER supports designed for you. St Arnaud Ph 74709

MAKE EXTRA DOLLARS
Sell $1.00 Christmas Cards and Everyday Assortments, also Personal Cards, wrapping tissue, ribbon, tags and seals. Send for 'Special Offer' today. Good line, easy to sell. Picturesque Greeting Card Co., No. 5, 332-6th Avenue West, Calgary Alberta

TRUSSES FITTED
CORRECTLY at ARCHIBALD'S DRUG STORE. You are invited to consult us regarding your hernia problems. Experienced male and female attendants. Private fitting room. Prices moderate
Archibald's Drug Store
10217 Jasper Ave Ph 21469

Dressmakers (11)

EXPERIENCED Dressmaking and Repairs. 10722 93 Street.

LADIES better clothes manufactured 11004 95 Street

DRESSMAKER forms adjustable wire skirt good condition Price $15 10987 124 St

Tailoring (11A)

WALLY'S TAILOR SHOP
3-Day Service
Alterations & Repairs
204 Hart Block Ph 22824

ALEC HAMILL
MEN'S CLOTHING STYLIST
10144 101 St (Upstairs) Ph 21746
ALTERATIONS – REPAIRS

Educationists (14)

AQUARIAN SCHOOL
Kindergarten, Grades I, II, III for sensitive, intelligent children. Molly Phibbs, B.Sc. Special, Honours, London, England; Teachers' Diploma, Ontario. Art Certificate, Ontario. Garneau United Church. 11123 84 Ave. School opens Sept. 6th. Enquiries before school. Out of school hours, 35414

EMPLOYMENT

Female Help Wtd. (16)

COMPETENT girl or woman for part time domestic duties. 9 to 3, 4 adults. Sleepout. Good wages. Ph. 33489.

SCHOOL Girl, light housework. Exchange board and room. 11124 90 Ave

RELIABLE maid wanted for housework. Three adults. $60. Ph. 82638.

WANTED—School girl, light duties, good home, in return for board and room. Ph. 35248.

SALESLADY required, on commission basis. Interesting proposition to the right party.
Edmonton Tent and Awning Co.
10044 102 Ave. Phone 21763

SCHOOL Girl for household duties in exchange for board and room. Remuneration. Box 349 Bulletin. Ph. 23947.

WANTED Immediately capable woman to cook in separate cook house on large farm. Harvest wages. Phone R507, Barons.

STENOGRAPHER wanted for large wholesale company. Good working conditions. When applying please state full particulars. Box 342, Bulletin.

WANTED
Capable stenographer and bookkeeper for a Real Estate and Insurance office. State experience and salary expected in first letter.
Gilbert E. Moir,
Barons, Alberta

EXPERIENCED milliner with references. Apply 10451 Jasper Ave.

Female Help Wtd. (16)
(Continued)

10 EXPERIENCED
WAITRESSES WANTED
Start work as soon as you arrive. Good wages. Chain Restaurant Company. Apply 872 Granville Street or 160 West Hastings Street, Vancouver, B.C.

EXPERIENCED
READY TO WEAR
WOMEN
Part or Full-Time
WALK-RITE
Edmonton's Smart Store

The Municipal District of Strathcona, No. 83, requires an experienced stenographer with a general knowledge of office routine. Apply by letter to M. D. of Strathcona, Bank of Commerce Chambers, South Edmonton.

NURSES URGENTLY
NEEDED

For the Macleod Municipal Hospital Salary $125 per month with full maintenance $5.00 Bonus per week for night duty. Three weeks annual holiday with pay. Sick leave provisions New Nurses home in operation.

Write: Secretary-Treasurer
MACLEOD MUNICIPAL
HOSPITAL
MacLeod, Alberta

WANTED
Stenographer
For
New Branch Being Opened by Already Established Life Insurance Co.
Good Academic Standing, Knowledge of Shorthand and Typing required.
Reply:
London Life Insurance Co.
401 BANK OF COMMERCE BLDG

WOMEN WHO KNOW AVON
Will appreciate this fine opportunity for 3 women to earn good money in spare time. Phone 28559.

URGENTLY NEEDED
Three experienced waitresses. Contact Normandie Cafe, Vermilion Phone 25.

AN EXPERIENCED
CHOCOLATE DIPPER
In Calgary. Please state experience
Box 339 Bulletin

GIRLS' Work Secretary, program department. Apply General Secretary, Young Women's Christian Association, Calgary Alberta. State age, qualifications, experience

Female Help Inst. (17)

MANY GIRLS WANTED
To train for
HAIRDRESSING
No Former Experienced Required. Splendid opportunity. Rapid advancement. 90% of today's Beauticians are school graduates. Where they made such great sucess you can also
Literature Free
MARVEL HAIRDRESSING SCHOOL
10244 101st St. Ph. 27804

Male Help Wtd. (18)

WANTED—Delivery boy with bicycle. Permanent job. Apply Parts Limited, 10177 107 Street.

MAN for farm, good with stock and tractor. Phone or write—
G. H. CLAPP, NAMAO, ALTA
Phone 972-1232

WANTED
LINOTYPE OPERATOR
with job work experience. Union Shop. Apply Western Press Ltd., Moose Jaw, Saskatchewan.

CIVIL SERVICE EXAMINATIONS
Prepare now for Summer and Fall examinations. Write M.C.C. Civil Service School, 301 Enderton Building, Winnipeg, Man.

WANTED by local firm, a young man to learn supply business and call on city accounts. Car not necessary, but an asset. State age, and past experience to Box 352 Bulletin.

Required by financial institution,
YOUNG MAN
aged 17 to 21. Single. Grade eleven standing or better. Excellent opportunity for promotion. Apply—
Box 353, Bulletin

CAKE BAKER
or
GOOD CAKE BAKER'S HELPER
Required for Fully Equipped Plant in Saskatoon.
In reply state experience and marital status.
BOX 355 BULLETIN

WANTED IMMEDIATELY
Young Man With Experience
for Men's Wear Store
Write stating qualifications, etc. to
Box 275 Bulletin

For Better Service Better Results—use BULLETIN WANT ADS

WANTED
Young photographer interested in future as news photographer. Apply to Box 346, Edmonton Bulletin.

WANTED—Reporters for leading Canadian paper. Apply Box 347, Bulletin.

WANTED immediately, smart, intelligent young man as general office clerk. Reply giving full details as to age, education, and experience to box 343, Bulletin

WANTED
SALESMAN
For well established automotive house. Man with shop experience preferred. A1 proposition to right man.
Box 360, Bulletin

HAVE attractive proposition for electrician with journeyman or restricted papers. Permanent work. Apply Box 357 Bulletin.

SHOE salesman wanted for department store in large town near Edmonton. Must be capable of managing department, including buying and selling. Information given strictly confidential. Apply Box 332 Bulletin.

Required at Once.
BUILDING INSPECTOR
for
ARCHITECT'S OFFICE
IN EDMONTON
Construction will last approximately 2 years. Give all information required
to
Box 356, BULLETIN

Bulletin "Want-Ad" Index

Announcements	1-11	Business Ser.	28	Financial	50-55
Educational	12-15	Home Building	29	Real Estate	56-66
Employment	16-25	Merchandise	30-40B	Rentals	67-84
Professional	27	Farmers' Mkt.	42-48	Automotive	85-92

For Quick Results at Less Cost
Phone 26121

— RATES —

Words	4 Days	1 Week	Words	4 Days	1 Week	Words	4 Days	1 Week
Up to 10	$ .90	1.15	21 to 25	$2.00	$2.75	36 to 40	$3.20	$4.40
11 to 15	1.25	1.75	26 to 30	2.40	3.30	41 to 45	3.60	4.95
16 to 20	1.60	2.20	31 to 35	2.80	3.85	46 to 50	4.00	5.50

Announcements, Weddings, Birth Notices, In Memoriams, Card of Thanks up to 10 lines—$1.50. Each additional line 10c. Death Notices, Funeral Announcements 1c per word. Minimum $1.50

All "Ads" will be accepted up to 11 a.m. daily for publication on the same day

Contracts arranged on application. All Ads restricted to proper classifications. Correction of errors in Want Ads should be made before second insertion.

Bulletin Box Numbers are available to any advertiser on request and replies will be forwarded to any address in the Dominion of Canada without charge to the advertiser.

Phone Your "Want-Ads" to The Bulletin "Want-Ad" Department - - - 26121

Male Help Wtd. (18)
(Continued)

CHEF WANTED
Also five cooks, ready to start work (Experienced only). Good wages, for Chain Restaurant Company. Apply 872 Granville Street or 160 West Hasting Street, Vancouver, B.C.

WANTED
Experienced
FEMALE
CARETAKERS
New
Office Building
Hours of Work,
4:00 p.m. to 12:00 midnight
APPLY BOX 288 BULLETIN

MARRIED MAN WITH CAR
Required immediately to distribute samples and take orders.
Apply in person 9 to 12 a.m.
WATKINS QUALITY PRODUCTS
10586 101 Street

WANTED EXPERIENCED LINESMAN
A single man who does not object to isolation for one year or longer, to act as linesman for High Voltage Transmission line and also as relief operator in Power Plant in North West Territories. Salary $250 a month to start. Travelling expenses allowed by air from Edmonton into Snare River and out after one year's service. Comfortable steam-heated staff house quarters provided for $20 month meals at cost. Superannuation when qualified. Apply immediately giving particulars of experience, marital status, and certified health condition, to F. J. Robertson, Power Superintendent, Snare River Power, N.W.T.

WANTED immediately—two bench moulders. Experienced in stove castings preferred. Applications confidential. Box 335 Bulletin.

Help Instructional (20)

WANTED
AMBITIOUS YOUNG MEN
to learn Barbering
Fall classes now commencing
Write or Call
MOLER BARBER SCHOOL
10246 101 St., Edmonton

JACOBS WELDING
ENGINEERING SCHOOL
Day or Night Classes
For Information Write
10426 95 Street or Ph 26770-25336

FOR BIGGER PAY TRAIN NOW
The demand is for trained men urgently required for expanding modern industry
Approved courses in
REFRIGERATION
AIR CONDITIONING
DIESEL ENGINEERING WELDING
AUTO MECHANICS ELECTRICAL
Free booklet by writing
CHICAGO VOCATIONAL SCHOOLS
12520 102 Av. Edmonton Ph 81161-81278

Salesmen Wtd. (21)

SELL "Money-Back Books," commission basis. J. M. Olyan, B.Sc., 11049 88 Ave. Phone 34794.

WANTED
SALESMAN
Local Territory
Must have at least high school education—prefer married man 25 to 40 years of age. Our product is well known and nationally advertised. Interest in and knowledge of mechanical devices desirable but not essential. Successful applicants will receive sales training based on program recognized as most thorough in our industry.
Give us your qualifications, address and phone number by letter to
Box 282, Bulletin

Teachers Wanted (23)

Chisholm
S. D. NO. 4632
REQUIRES TEACHERS FOR JUNIOR AND SENIOR ROOMS.
Grades 1 - 5 and 6 - 10.
Basic salaries $1,500 and $1,650. Yearly increments of $100 for six years Alberta experience. $125 supervision allowance for University standing.
Partially furnished, newly decorated three-room teacherage, with fuel and electric light supplied without charge. Excellent location for married couple or friends.
Apply in Writing or Phone Collect to
N. A. LESSARD
Secretary-Treasurer
CHISHOLM, -:- ALBERTA

The Medicine Hat
School Division
No. 4
requires the services of several teachers, preferably young men and women with successful experience, for rural schools beginning September 1st. Salaries begin at $1,600.00 with $75.00 increment for each year of experience up to six years for teachers with Alberta certificates. Apply, giving full details, to
A. T. Shand
Assistant Secretary,
Royal Bank Building,
Medicine Hat, Alta.

Spirit River
School Division
No. 47
Requires teachers for Hamlets and Rural Schools. Single Salary schedule basis $1,500.00. Increments for experience $100.00 per year to $700.00 for additional training $60.00 per credit to first degree. Some teacherages. Isolation bonuses. Applications are also invited from Correspondence Supervisors for the above schools. Salary and details on request. Address application to
Mr. E. Shaw
Sec-Treas.,
Spirit River, Alberta.

Sell or Buy—the Economical, Quick, Dependable BULLETIN WANT-AD Way.

Teachers Wanted (23)
(Continued)

SUPERINTENDENT OF PUBLIC SCHOOLS
Required for Saskatoon City Schools. Applicant must have post-graduate training in education.
Applications will be accepted by the undersigned up to and including September 6th, 1948.
E. Wedge, Secretary-Treasurer, Saskatoon School District No. 13, 301 - 21st Street East, Saskatoon, Sask.

Fairview
School Division
NO. 50
invites applications for the position of Assistant High school teacher at Fairview, Principal Highland Creek 2-room school and for one-room rural school. Salary $1,500 to $2,300. University credits $60 and up to $900 for degree.
Apply to: F. J. Malkinson,
Secretary-Treasurer
Fairview, Alberta

Female Sits. Wtd. (24)

RELIABLE, neat young lady desires general office work or clerking. Immediately. 12014 91 St.

PUBLIC STENOGRAPHER
Mining and Geological Reports. Complete typing service and mimeographing at reasonable rates
Field Secretarial Service
Basement, King Edward Hotel

RELIABLE woman wanting job, Wednesdays and Sundays, 75c per hour, girl 13 years, baby sitting. Weekends. Box 354 Bulletin.

Quiet dependable business girl would exchange light duties for board and room. Ph. 21901 after 5 p.m.

Male Sits. Wanted (25)

FARMER, married with family of four, experienced in accredited Beef Cattle and Farm Machinery, also first class horses. Please write stating wages to: Harvey T. Webster, R.R. 1, Todmorden, Ont.

WELL educated Horticulturist (Diploma) Master in creating new culture in flowers and cultivating vegetables, also skillful florist, will soon immigrate from Germany. Seeks appointment or position in his profession. Contact Andrew Perin of Round Hill, Alberta.

SMART couple in sixties want light chores, housekeeping in good home for winter. Prefer bachelor-widower. Box 265, Bulletin.

WANTED—A job to do lettering, price tickets, or words, by mail. State numbers, words you want to have made. Aron R. Thiessen, Box 76, Dalmeny, Sask.

CARPENTER will build houses, garages, cabinets. Repairs. Ph. 74601.

PROFESSIONAL

Architects

STANLEY & STANLEY
10029 Jasper Ave. Ph. 28887

Chiropractors

DR. Lou Heard's Chiropractic Offices 118-120 LaFleche Bldg. Ph 22334
"WE X-RAY EVERY CASE"

Dentists

MacLAURIN Dr. L. D., Dentist
403 Tegler Ph 26448

Eye, Ear, Nose & Throat

DR. G. F. CHAPPELLE—LENSES
418 Empire Bldg Ph 26849, Res 81226

Medical Doctors

Bell—Dr. Irving, Physician Specialist.
Bell—Dr. Gordon.
620 Tegler Bldg. Phone 21431

DR. P. Shragge, Physician and Surgeon 10362 Whyte Ave. Office Ph. 31374 Residence Ph 35611.

BOISSONEAULT Dr. E., Physician, Surgeon Maternity 241 Birks Phone 21612

BOULANGER, Dr. J., Physician and Surgeon Boulanger Bldg Ph 22000

GILLESPIE Dr. F. Surgery Rectal Diseases 248 Birks Ph 22767-34055

MACBETH Dr. A. W. FRCS.E., Surgeon Diseases of Women 723 Tegler Ph 26311-82065

MORRISH Dr. W., D.M.R.E., Practice limited to disease of the skin. X-ray diagnosis and treatment. 304 McLeod Bldg Ph 24511

Lawyers

WALTER J. BEAUMONT, B.A., LL.B.
726 Tegler Bldg Ph 21383

CROCKETT Walter M. LL.B. K.C.
204-205 Agency Bldg Ph 27987

FRED G. DAY
206 C.P.R. Bldg Phone 24443

H. L. SPANKIE
414 Empire Block Ph 21632

MILNER, Steer, Dyde, Poirier, Martland & Layton, Barristers and Solicitors Royal Bank Bldg Ph 26117.

Prescription Specialists

SMITH'S DRUG STORE
10166 101 St Ph 21591

Veterinary Surgeons

DR. ALEX J. RATTRAY, B.V.Sc
11051 97 St Ph 29456

Hearing Aids

Beltone Hearing Service
10143 103 St.
E. A. HERNBLAD
Hearing Aid Consultant
Phone 26595 - 27363 Edmonton, Alta.

Dental Labs. (27A)

ALBERTA DENTAL LABORATORY
31 Churchill Bldg., Edmonton

COURTNEY Dental Laboratory, 3 Bradburn Thompson Block

Business Services (28)

Rubber Stamps, Seals

EDMONTON RUBBER STAMP
Co. Ltd
10127 102 St Ph 26927

Tents—Awnings—Venetians

TENTS AWNING VENETIANS —
NORTHWEST TENT and AWNING
9921 Jasper Ave Ph 22818

VENETIAN BLINDS
EDMONTON TENT and AWNING CO.
10044 102 St Ph 21763

Photographers

GARNEAU STUDIOS
8534 109 St Ph 33067

HEATH KING PHOTOS
Wedding Photos - Camera Supplies
10764 Whyte Ave Ph 32665

MAYFAIR Studios 10319 Jasper Ave. Ph 22324

DEAYTON'S
PHOTO STUDIOS
Specialize in
Wedding and Family
Pictures
9907 Jasper Ave. Ph 21313

Repairmen

FOR WATCH
AND
JEWELLERY REPAIRS
SEE
KNOWLES
JEWELLERY
10156 Jasper Ave., Edmonton

REPAIRMEN—Gramaphones, sewing machines, locks, umbrellas, accordians, bicycles. 9551 Jasper Ave.

Repairmen
(Continued)

WESTERN JEWELRY PH 24826
Reliable Watch Repairs 10354 101 St

VACUUM CLEANERS ALL MAKES repaired Free estimates Ph Hudson's Bay Hoover Dept

AL'S JEWELLERY
10133 97 St Mail orders Edmonton

SEND YOUR WATCH AND CLOCK REPAIR WORK TO
A. M. CARTER
Watch Repair Specialist
14923 Stony Plain Road

W J COTTLE Gunsmith
Rear 10122 100A St Ph 27052

LAWN MOWER SHARPENING
Filing and grinding of all kinds. Hand, Band and Circular Saws. Paper and Planer Knives Ground.
NORWOOD SAW REPAIR
9623 111 Ave. Ph 22635

Hand, Band or Circle Saws Filed by Machine
NICK'S GRINDERS 10006 104 St

FRENCH POLISHING
Pianos, radios, furniture refinished like new Ph 13353

SAW REPAIRS
Hammering, Gumming Welding, Filing Small Band Saws Electrically Butt Welded Thirty Years Shop and Mill Experience Fast Service—Guaranteed Work
TED MILNE
9563 102 Ave Ph 29624

JASPER GRINDERS
WE specialize in re-toothing and sharpening carpenter saws, also lawn mowers, garden tools, scissors, etc
10123 99 St., Edmonton.

WANTED
OLD AND MODERN SILVERWARE
SOLID OR SILVER PLATED
Trays, Tea and Coffee Sets, Entree Dishes, Gravy Boats, Flasks, Decanters Condiment Sets, Meat Platters, Cocktail Sets, Sterling Flatware, etc Also Old Gold, Antique Jewelry, Diamonds
WESTERN JEWELRY CO.
101 St., Edmonton Ph 24826
REPAIRS A SPECIALTY
Mail Orders Promptly Attended To

Trucking

RAINBOW TRANSFER
9547 Jasper Ave Ph 28757

PETE'S Truck Service Coal, slabs sand, gravel, snow Ph 75163

Window Cleaners

CLASSIC WINDOW CLEANERS
Janitor work Contracted Ph 27257

Home Building (29) Building Supplies

BUILDING?
Call the Lumber Number 25236
ARMITAGE-McBAIN
LUMBER
Jasper & 93 St Co Ltd

HIGHEST PRICES PAID
for clear white poplar lumber, must not contain more than 3 knots in each board. Apply Armon and Son, 11722 78 Street.

FOR an attractive economical walk, Mac & Mac stepping stones 10575 102 St Ph 21821

FOR A PROMPT AND COURTEOUS SERVICE
BEAVER LUMBER
24525

COAL or wood fireplace for sale. 10236 97 Street

Rendall Lumber Co. Ltd.
9023 111 Ave. Ph. 25498 - 27049

NAILS—PAINT
War surplus and surplus paint $1.75 per gal. and up. All colors available, including white. Manufactured by C.I.L., Lowe Bros., W. Moore, Martin-Senour, etc.
Steel nails, all sizes, any quantity. Write for price list. Sherman's, Postal Station C, Toronto, Can.

RED SHALE, GRAVEL BLACK EARTH
PHONE 25333. EVENINGS 74963

House moving, buildings bought, sold. H. J. Marks Co Ltd Ph 25438

Ten Test Wall Board.
Plaster Board
Fir Veneer, ¼ to ¾".
Birch Veneer ⅛ to ¾".
Complete line of Spruce.
Stucco Wire.
Cement — Lime — Plaster — Nails
Paints — Builders' Hardware
Wanless
Home and Building Supplies
7939 104 St. Phone 34114

Gyproc Board
4x6 to 4x10
Donnacona and Insul Board
Donnacona Lath and Insul Board Lath.
Spruce—Dimension.
Shiplap, Drop Siding, Flooring and Boards.
Fir Timbers 4x4 to 12x12.
Builders' Supplies
Paper, Insulation, Shingles.
Paint Builders' Hardware
Linoleum—Spred
A Complete Home Service
P. MANNING LUMBER
COMPANY, LIMITED
10425 80 Ave. Ph 32051 - 32050

Contractors

CEMENT sidewalks, garage floors Garages built, $250. Prompt Service. Ph 73157

FOR chimney building and repair, Ph. 25901.

SAND, gravel, shale and general hauling Cameron Bros Ph 73933

HUB-TOP CONSTRUCTION CO., LTD
General Contractors
Construction of Concrete Block Buildings, Brick or Reinforcing
PHONE 28617 OR 84331 EVENING

CONCRETE BLOCKS
12238 66 Street. Ph 72924

BUILDING Contractors — Houses, floors raised, alterations, repairs Ph 972-2413

If it's a wooden idea
Let us make it concrete
TUTTY CABINET SHOP
10507 82 Ave. Ph 33023

KITCHEN cupboards made right Price right Ph 73496.

ROOFS built or repaired with finest asphalt products. Workmanship guaranteed. Ace Roofers, 10251 89 Street Phone 33874.

ASPHALT ROOFING
New Repair jobs, also repair asphalt shingle roofs Ph 28466

RED SHALE, GRAVEL BLACK EARTH
PHONE 25333. EVENINGS 74963

DON'T BUY!
Counters, Cabinets or Store Fixtures "BLINDLY"
Let us give you our bid
CHINOOK MFG CO
PHONE 29626

PH. 81945 - 83993
E.N. Construction Co.
BUILDING CONTRACTOR

COUNTERS cupboards, cabinets screens, millwork Ph 25990

PLASTERING and stuccoing Basements waterproofed Over 20 years experience
PH 25471

ALTERATIONS, Repairs, kitchen cabinets. Phone 23775.

CARPENTER, experienced, alterations and repairs, fencing Estimate free Ph 34230.

LATHING plastering and stucco work G R Borland Ph 74646

BUILDING construction alterations repairs by day or contract. Phone 81956

Contractors
(Continued)

R H RAE BUILDING CONTRACTOR
10650 101 St Ph 27254

CONVERT YOUR TIRED KITCHEN INTO 20TH CENTURY IDEAS
RENOWN WOODWORK
1110 104 St, S Edmonton Ph 33811

FRED BLANCHARD & SON
Plaster & Stucco Contractors
11514 85 St Ph 72044 - 73222

R B GRADY
BUILDING Contractor 107 LaFleche Bldg Office 25917 Res 72047

GENERAL Building - Excavating - Cement Work Ph 34948-33895 Bolster Bros and Dreger

Excavating, Concrete Work
CINDER—SAND—GRAVEL
10418 81 Ave Ph 32425

STUCCO plaster and foundations blocked Ph 74591 after 6

GENERAL contracting alterations cabinet work etc Ph 23977

HUB-TOP CONSTRUCTION CO., LTD
Jobbing Department
Call Us for Your New Home.
Raising Buildings, Construction, Alterations, Repairs
Concrete Floors and Walks.
PHONE 28617 OR 84331 EVENING

NU-WEST HOMES LTD
6108 - 114 Ave Ph 72158

POOLE Construction Bldg Repairs remodelling alterations Ph 24441

WHITHAM, C. H., LTD
Building Contractor
3 - 1 Shasta Bldg Ph 25008

Alberta Ave Building Contractors Oll Ph 71113

DICCONSON & CO.
Designers and Builders
Ph 27855 days Evenings 23123

SHINGLING of all descriptions Repairs and new work We specialize in asphalt shingles Phone 74148

BRICK-STONE BUILDERS LTD
Estimates on Brick Work Phone P Silk 23179 — J Colville 12383

CONCRETE sidewalks, basements Cement work of all kinds Phone 74148

ATLAS WOODCRAFT
10209 113 St Ph 28341, 31832
Artistic Store and Cafe Fixtures
CABINET WORK OF ALL KINDS

Plumbing—Heating Electrical Contractors

PLUMBING, Heating and Gasfitting
R G DAVIS & CO LTD
10336 81 Ave Ph 35253

B Goorevich Electrical Contractor
Fixtures and Repairs
10324 95 St Phone 26857

Plumbing, Heating and Sheet Metal
BETTER HEATING CO.
10452 82 Ave Ph 33821

Gas Elements for Heaters and Radiants All makes
H KELLY AND CO
10041 101A Ave Ph 21644

SOPER-SINGLETON
Electric Ltd
Radio and Refrigeration
1823 Jasper Ave Ph 26434

Decorators

PAPERHANGING Interior and Exterior painting Roofs sprayed Ph Frank 22630

PAINTERS and Decorators Roof repairs. Estimates free. Ph 24905

PAINTING and decorating Reliable, clean workmanship Free estimates Ph 34638

PAINTING and decorating and asphalt shingling Ph 74715

EXTERIOR, interior painting and paperhanging Experienced workmen Ph Skinner, at 31975

PAINTING, papering, calsomining and spraying repairs made Ph 84928

PAPERING Painting and Decorating For good results Ph 74703

Floors

RENT
Floor Polisher, 75c per day Home Appliances, 10225 Jasper Ave Ph 21656

CALL THE SANDMAN
For better floors. Sanding and finishing. Dustless machines. Free estimates. R. E. Sqlitt. Phone 31026.

LEE'S Floor Surfacing Sanding, Finishing Floor polisher for rent Ph 27981 day - night

PUNCH N WALT floor finishing cleaning Simonizing Ph 71874

FLOOR SANDING, Surfacing, rural work Anywhere out from Edmonton W L Millard, Box 23 Bulletin

GUARANTEED sanding, finishing Clean work Machines rented Hardy Crawford Floor Service Ph 32477

SANDING machines and polishers rented Floors laid, sanded finished
FEATHERSTON FLOOR SERVICE
10120 103 St Ph 24741 Res 25937

COMPLETE Hardwood Floor Service Fast, clean, guaranteed waterproofed Machines rented Ph 28788 Pillott

SOUTH SIDE Floor Surfacing S Wallator, 9831-83 Ave Ph 34289

Insulation

INSULATE by modern blower H Otto 9661 85 Ave Ph 31363

TURNER Insulation First class insulation done by veteran experts Modern system Reasonable rates Free estimates Ph 81845

MERCHANDISE

Household Furnishings (30)

NEW 4' spring-filled mattress, delivered. $18. Ph. 27994.

BROWN Mohair chesterfield suite, Winnipeg couch Wicker baby carriage. Phone 28313

LADY BETTY Gas Range. High oven, broiler, automatic oven control, pilot light 11619 97 Street. Ph 72263

TWO-PIECE velour chesterfield, dinette suite, kitchen suite, and two easy chairs, 9821 77 Ave Ph. 32770.

BEAUTIFUL Mahogany China Cabinet. Best offer takes. 11501 65 St. Phone 72223

WANTED—Invalid's Chair, in good condition. Ph 71274

ONE tapestry chesterfield, cheap. 16502 75 Ave.

FOR SALE—Old electric washing machine, good condition. $50. Ph. 81614

HIGHEST CASH PRICES
PAID FOR ANY QUANTITY OF FURNITURE, RANGES, WASHING MACHINES, ETC
Bell Auctions
PHONE 29671

ROYAL Coal and Wood Range, bargain. 9921 113 Street. Ph. 23026.

GAS STOVE, 3-burner, good condition $40 10650 95 street.

WINDSOR BEACH, high oven gas range, oven control and pilot. 9907 80 Ave.

BEACH coal range, cream enamel, chrome trim. Water front - reservoir. Good condition. 10838 71 Ave

SILENT Sues Large Oil Heater 3662 117 Ave.

CHENILLE BEDSPREADS
$4.95 EA
Real value at wholesale price Beautiful chenilles for double or single beds in all pastel colors, $4.99 ea Closely tufted full 90x100 basket design chenille spreads $7.98 ea Also habitant hand-hooked rugs 18"x36". 3 for $1.00 These articles are worth double the price Sent C.O.D. plus postage Money immediately refunded if not satisfied Handicraft Distributors, 254 Sherbrooke street West, Montreal, Que

Cload's Auction
Always pays the highest cash prices for complete homes of furniture Washing machines ranges, sewing machines tools, or any separate pieces
Phone 24725

TREADLE SEWING machine $40. Coffee table and drop leaf table with centre cupboards Ph 35399

DOUBLE bed in dark maple with full-sized Beauty Rest mattress. Perfect condition. Ph. 35035.

SOUTH SIDE
BUSINESSMEN

GET that Connor Washer from our latest shipment. Also a new shipment of Coal and Wood Ranges. Everything in the Hardware line
TED WALKER HARDWARE
10166 82 Ave Phone 31206

MILNER'S UPHOLSTERY
10460 - 82 Ave Ph 35157

Photographs That Live
BURGESS STUDIOS
10360 Whyte Ave Ph 33431

SPECIAL unit for a Fridge or cooler 1⁄6-h.p Special price Coal stoves and gas stoves a specialty. Sinks and toilets
WHYTE AVE HARDWARE & FURNITURE
10460 82 Ave Ph 35157

Jewellery and Watch Repairs
WINDSOR JEWELLERS
10450 Whyte Ave Ph 33864

For wiring and Lighting Fixtures
HUBERT ELECTRIC
10152 82 Ave Ph 33591

Household Furnishings (30)
(Continued)

ELECTRIC REFRIGERATOR, Home Furniture Company, 10246 97 street

MOFFATT 3-burner gas range $35. In good repair. Ph. 31742. 8504 106 Street.

ONE 9x12 British India rug. Beige ground, with embossed flowers. Ph 81405.

MONARCH FURNITURE STORE
When selling, trading-in, or buying, see MONARCH FURNITURE STORE for best prices. 10321 97 Street. Phone 22719.

USED gas stoves $40 and up. Highest prices for used furniture.
IMPERIAL FURNITURE CO.
10309 101 St Ph 23526

GAS Radiant from $29.50, $37.50 Edmonton Electric Shop, 9828 Jasper Avenue

FURNITURE bought for cash or sold on commission
J. H. REED
Ph 27250

PREMIER Spic-Span vacuum New condition Guarantee still valid Ph 28442 after 6 p.m

GUARANTEED Washing Machine and Vacuum Cleaner Repairs
PREMIER VACUUM
Sales and Service
Corona Hotel Bldg Ph 26664

Used Steam Radiators
H KELLY AND CO
Ph 21218 - 21644

Best Prices—If you buy or sell
EASTON'S FURNITURE
10151 99 St Ph 21874

6-PIECE walnut bedroom suite, including spring-filled mattress and spring, only $119.50 Mohair Chesterfield, $65 Many other bargains.
Edmonton Furniture Co.
10170 100 St.

WERNER APPLIANCE STORE
8604 118 Ave Ph 73338

IVORY KITCHEN CABINET. Porcelain table top. Practically new. 10242 115 Street

Sewing Machines (30A)

SEWING MACHINE, $55. Phone 25457.

GUARANTEED repairs to Singer, Whyte, Eaton, Reliance, Raymond, Domestic and all other makes of Sewing Machines Parts and Supplies—Free City Pick-up and Delivery Machines wanted—any make, any condition
UTILITY SALES & SERVICE
10446 Whyte Ave Ph 31349 or 25447

Upholstery (30B)

MODERN METHOD UPHOLSTERY
Rear 10330 112 St Ph. 26314

Clothing (31)

HAYWOOD Wakefield convertible carriage. Maroon. Chrome mud guards. Used few months. Like new, Ph. 84016.

LADY'S black winter coat. Persian trim and black tailored suit. 38 to 40 $35 Ph. 23890

VISCASHA Brown fur coat, Size 16, excellent condition. Ph. 81511.

TOP cash prices paid for gents' good suits Phone 29671

Children's Needs (32)

NEW Maroon Twin Baby Carriage. $33 9641 107A Ave.

MAROON PRAM — $20.
11410 85 Street

ENGLISH style baby pram. Good condition. 9707 106 St. Ph. 28870.

BABY CARRIAGE, good condition Apply 10731 113 Street.

COLLAPSIBLE Blue Stroller with hood $12 12328 104 St Ph. 73006.

LARGE baby stroller. $10. Ph. 35194.

Radio, Musical Mer'dise (33)

WEBER Piano and Bench for sale Excellent condition, $325. Ph. 26693

MUST SELL
Masco home recorder, complete with two microphones, 12' speaker, large blonde finish Console Cabinet. 11722 78 St.

PORTABLE AC—DC Radio and several mantel radios. Sell, trade for Bahm B flat clarinet or tenor guitar. 9559 103 Ave Suite 3, 6-8.

PORTABLE AC-DC and Battery Radio. Portable AC record player. Almost new, see these! 9921 113 Street. Phone 23026

PIANO and bench for sale. Good condition. 11217 94 Street

NEW Philco Combination Radio. Must sell. 10074 94 St., evenings.

DODGE and Chrysler Custom Motorola 6 tube auto radio, $89.50. East terms. Edmonton Electric, 9828 Jasper Ave.

WESER piano and bench, $200. Ph 73353.

NEW and used pianos and organs Every instrument guaranteed Pepin and Sons Piano and Organ Works 10050A 105 St in the lane

Professional Car Radio Repairs Ralph Harvey. Fort Rd and 118 Ave

RADIO ELECTRIC SERVICE CO
11431 Jasper Ave Ph 82715

$1.00 per week buys a new radio here Radios and pianos rented and repaired Jones & Cross Ltd Next Journal Bldg

ADAMS RADIO
Repairs all radios and appliances
10416 Jasper Ave. Ph. 21744
10143 103 St. Ph. 26595

SPECIAL—Small record player and amplifier for rent suitable for house parties $3 per night, less records
COUVES RADIO
10116 102 St Ph 24727

FOR SALE
Two Automatic Phonographs
SACRIFICE PRICE
As Owner Discontinuing Operation
PHONE 25375

Coal and Wood (34)

FOR Bigger Loads for less Dry poplar split or in blocks—call 33243—The Farmer's Woodpile.

COAL, dry split wood, sand and gravel Ph 71173

Quality—MARCUS COAL CO—Service
Wholesale and Retail Distributors of Domestic Coals
Good quality, well prepared double screened lump and stove coal. Prompt shipment and deliveries.
We suggest you place your order for winter now, and do not wait for cold, stormy weather when railways and dealers are bogged down with orders
10366 104 St. Phone 24616

DRY Split and Block Wood Sand and Gravel Ph 34821

CINDERS black loam manure sand and gravel Order now and avoid delay Phone 73046

DRY poplar wood, coal and cinders Delivered today
GENERAL TRUCKING
CALDER TRANSFER. PH. 81846.

Dogs and Pets (35)

WELL-SIRED registered Kerry Blue Puppies for sale. 12239 91 Street.

ALSAGAR KENNELS
Registered Cocker Pups
4634 Ada Boulevard. Ph. 72276

SPRINGER PUPS
9622 85 Ave.

BLUE male Budgerigar (love bird). 11525 89 Street

FOR SALE—Registered Doberman Pinschers pups. For particulars write to R. J. Morris, 1326 Coventry Ave., Victoria, B.C.

PUREBRED German Shepherd pups for sale. Reasonable. Ph. 28372.

FOR SALE—Purebred Cocker Spaniel $40 11511 75 Ave.

PUPPIES FOR SALE
Three black female spaniels, $10 each. Four purebred Shepherds, $30 each Unregistered. Ph. 74201.

COCKER SPANIEL PUPS — Also grown stock of champions. Sell cheap 10622 69 Ave.

PUPS, several breeds, Edmonton Boarding Kennels Reg'd. 12222 St Albert Road. Sub P.O. 18. Phone 972-5224.

ENGLISH Bulldog puppies, brood matrons, Beechey's Kennels, 10918 125 St. Ph 82607.

ENGLISH Cocker puppies Seafield Kennels Reg 10622 112 St Ph 23306

REGISTERED English bulldog puppies reasonable 9513 110 Ave Ph 25219

FIDALTA Boarding Kennels Ph 972-4932 Jasper Highway and 158 St

Bicycles, Motorcycles (36)

ONE bicycle, $20, also one small Atlas Lathe. Apply 12432 118 Avenue. Ph. 83716.

MIDGETRACER, 5 h.p. snap at $300. Apply
SPEEDY SCOOTERS
11935 97 Street

REMODEL your bicycle into a smart motorcycle, $136 Or buy one complete $200. 180 miles per gallon. 35 miles per hour. Ideal for work or play.
SPEEDY SCOOTERS
11935 97 Street

NEW CCM Ladies Bicycle.
Phone 972-4123

C.C.M. Perfect double bar bicycle. Very good shape. 9921 113 Street. Ph. 23026.

Used double bar bicycle, $32.50.
JOE'S CYCLE AND SPORT SHOP
8019 118 Ave.

MAN'S DOUBLE BAR BICYCLE
Balloon tires. Just like new
11607 125 Street

SEE us for new or used C.C.M bicycles.
UNITED CYCLE MOTOR CO
10342 Whyte Ave. Ph. 31181

BICYCLES, accessories and parts for all makes Keys made Parts and service for Harley-Davidson motorcycles
SMITH CYCLE STORE
10226 97 St Ph 22659

CCM Bicycles, Parts—By Mail Westmount Cycle 11006 127 St

Sporting Goods (37)

WANTED: Good single barrel shot gun. 12 gauge. Ph. 31410

WANTED—CAMERAS
with fast lenses
H HILLER, 10312 101 St.

FOR SALE—12 gauge pump gun. Ph 74533

PUMP BB GUN
$6. Ph. 72974

EXCELLENT for hunting! Duckboat, 2 H.P. Evinrude motor; also new gas heater. Ph 28507.

FOR SALE—4-10 Winchester pump 20 guage Winchester pump, 16 guage Ithica. 16 guage Winchester double barrel. Phone 72576.

ONE 30-06 Model 70 Winchester, Texan scope. Stith mount. $225. New condition.

MacDOUGALL GUN SHOP
10118 - 101 St. Laneway. Ph. 22849
Gunsmithing and Sporting Goods

HI-POWERED RIFLES
Write for new lists and prices
SCOPE SALES CO.
326 Queen St Ottawa, Ont

SPORTING Goods. Hunters, Trappers Campers and Prospectors supplies Uncle Ben's Est 1912 Ph 22057

"SEA HORSE"
JOHNSON Outboard Motors for immediate delivery Also good rebuilt Johnsons, Evinrudes, etc J E NIX CO. 109 St Ph 22564

Garden Supplies (38)

HARDY Saskatchewan Grown nursery stock now available. Write for free descriptive catalogue on fruit trees, small fruits, ornamental shrubs and flowers, Evergreens, shade trees, perennials, etc. Lakeshore Nursery, Struan, Saskatchewan.

SOIL and manure for sale Nick's Truck Service Ph 34528.

WELL rotted garden manure $4 a load Lawn manure, peat and sand for carrots Ph 24595

WE ARE EXPERIENCED LAWN MAKERS
and are equipped with the most modern machinery and tools, to make a quality lawn at the right price. Hallman Lawn Service Ph 34732

Store, Office Equipment (39)

REMINGTON Typewriter for sale Good condition. $30 Ph. 83216.

SALES — TYPEWRITERS — SERVICE
Smith Corona Standard or Portable New or Reconditioned All Makes
F AND E CHECK PROTECTORS
Ph 21337—FRED JENKINS—Ph 22683
10145 103 St Tower Building

1 ONLY 40 cu. ft. refrigerated self-service cabinet. Suitable for Grocery Store, Coffee or Pastry Shop. Regular price $735. Sale price $595. 1 only 1/3 h.p. Frigidaire Unit, complete with blower coil, suitable for large counter or a small walk-in cooler. A bargain at $335
INDUSTRIAL ENTERPRISES
10155 100 St., Edmonton

ROYAL, Standard and Portable Typewriters for immediate delivery Sales—Rentals—Service, and Supplies Ph 21551 or write
Willson Business Machines Ltd.
10021 102 Ave Edmonton

Underwood Typewriters for Sale or rent Expert repairs on all makes UNDERWOOD LIMITED. Ph 21774

Store, Office Equipment (39)
(Continued)

REMINGTON PORTABLE
Typewriters now available. Model 5 deluxe and noiseless Model 7. For prices or demonstrations
REMINGTON RAND LTD.
10520 Jasper Ave. Ph. 24023

Meat Slicers, Choppers and Scales New and Used $25 Up
BERKEL PRODUCTS, 10251 95 St

Butchers' Supplies

We build butcher's boxes and show cases Walk-in and reach-in refrigerators equipped with electric refrigeration Many sizes in stock for prompt delivery.

Large selection of "Sanitary" scales, meat choppers, slicers, power saws and butcher blocks on hand

Nice assortment of pastry mixers, potato peelers, bread slicers, freezers, chests and ice cream cabinets for sale

EDMONTON BUTCHER'S AND PACKERS SUPPLIES
9953 Jasper Ave. Edmonton

SLIGHTLY used 'General' Slicers—$10 and $15 10251 95 Street

Miscellaneous (40)

OLD barn for sale Approximately 16x12 Apply 11210 91 St

STROLLER, high chair, child's bicycle, carpet sweeper, white uniform, size 14. Man's Eagle shoes, size 9; overcoat, size 40. Ph. 83614.

FRESH FRUIT FOR SALE
Plums, crabapples and elderberries. Phone 83669

ASH CANS
Limited quantity 45 gal. oil drums. $2.95 delivered. Phone 31024-32677.

CLEARANCE ON MEN'S CLOTHING & SHOES — AUGUST 5 - 31st
WEST EXCHANGE
10266 96 St

FOR SALE
A limited number only
ELECTRICAL UNITS
Ideal for chilly mornings. Convenient and economical to operate
WATERLOO MOTORS LTD.
Ph. 23447

FOR lovely gifts for every occasion visit MacKillop Electric Co 10430 Whyte Ave

Neon Repair, Service and Rental
AT A-1 NEON SIGNS CO
10115 99 St Ph 24698

CABIN COOK STOVES
for coal and wood The ideal stove for your trailer, camp or cottage $34.95
ALBERTA HARDWARE CO
10213 97 Street

LAWN Mowers and Bicycles Repaired Ferguson & Watson Hardware 10648 101 St

Fur Animals, Farms (40B)

BIG Mink Meat Grinder, $10. Mrs C. Chriest, Fallis, Alberta.

FARMERS' MARKET

Machinery (42)

ELECTRIC Motors—⅛, 1/3, ½, ¾ and 1 h.p. 110-220 V. A.C. ¼ h.p 32V D.C. "V" Belts and Pulleys, all sizes. Mandrels, bearings and ½, ⅝ and ¾ inch shafting.
G. R. WILLIAMS LTD. 10124 99 St

TD9 cat., RD4 cat., T20 cat., wheel tractors on steel and rubber, breaking plows, 8' tillers, new potato diggers and pickers, also all metal Butler huts, 22'x48'.
CLYDE S. SMITH & CO.
9637 102 Ave Edmonton
Phone 24470

1929 FORDSON Tractor. Good shape with 14" Gang Plow. Both breaker and stubble bottoms. P. L. 1-16" Brush Breaker, 2 bottoms P.L.-1 Massey Harris Cultivator 8'. 2 section lever harrows. All for $750.
McKome, 13636 117 St.

FOR SALE—Massey-Harris 203 Tractor on rubber with P.T.O. Massey-Harris 16' Swather — New — Cut 300 acres. S. H. Fieldberg, Bindloss, Alta.

FOR SALE—110 Volt, 5,000 watts, Alternating current, Diesel driven Light and Power Plant, 60 cycles. Ideal for auto camp or farm. P. H. Ashby, Box 34, R.R. No. 3, South Edmonton. Ph 972-8314

TD 18 Trac-tractor, 1945 Model. With double drum power control unit and angle dozer. Completely overhauled Ph 33866, write Box 57, Warburg

14-Ft Massey-Harris Self-propelled Combine. Good condition. Write: Art Fonteyne, Wetaskiwin.

HARMAN Process of permanent cracked casting repair without heat, major dismantling, or after-machining, on cracks in valve seats, heads, blocks, pumps, compressors, housings, etc. Any size Equipment is mobile for in the field work. Licensee
KIRK'S METALLIZING WORKS
11716 Fort Road, Edmonton Ph 72528

COMPLETE 12-foot Massey-Harris self-propelled combine with pick-up All overhauled. At a bargain. 10-foot Massey Combine in good order with pick-up.
G. G. SHANTZ, CHAUVIN

1940 M H. No. 14 Combine, 16-foot, in good shape. $1,200 John Deere grain loader, with 3 h.p. engine. $325 Fred Reed, Laporte, Sask. Phone 4-3

HALF PRICE—New Bonat Overhead Permanent Machine. 30 Heaters and Accessories. Box 338 Bulletin.

BOYCHUK Tractor Parts Ltd New and used tractor parts for all makes 10318 96 St. Ph. 27042.

TRIPLEX DRY CLEANING UNIT
COMPLETE WITH DRY BOX, WASHER, EXTRACTOR, FILTER
ONE YEAR OLD
$1,500 CASH
BOX 223, HANNA, ALTA.

6' JOHN DEERE Combine with pick-up and grain cleaner. Slightly used. Model D John Deere tractor reconditioned, with rubber on steel. M. C. Hammond, Tofield, Ph. 11.

1944 CLETRAC Trac-tractor, Baker Bulldozer, good running condition. $5,200. 8104 82 Ave. Ph. 33452.

SIDE GLANCES **by Galbraith**

"This sitting with children is going to make an old maid out of me—I'm awfully discouraged about motherhood!"

Machinery (42)
(Continued)

TD-14 Caterpillar Tractor (new) for sale Will sacrifice for immediate sale and delivery.
B. P. EQUIPMENT
9670 99A St Phone 26053

TWO 15-ton Simlex Jacks. Write or phone 10, Killam

WISCONSIN new 3 h.p. Air cooled gas engine, $140. Edmonton Electric, 9828 Jasper Ave.

McDONALD'S MACHINERY & SUPPLY LTD
9528-9551 102 Ave Ph 25932

USED POWER UNITS FOR SALE
1 UD18 International Harvester Diesel Power Unit
Serial No UDR-Z3711.
Completely Rebuilt by Factory Branch, runs like new. Complete with Pulley, outboard bearing, radiator, shutter engine hood—$3,950.
NANCE COMPANY LTD.
RED DEER, ALBERTA

Motors A.C 110-220V, D.C 32-110V Dynamos—Diesel and gas light plants, new and used
We Repair All Makes
RENOWN ELECTRIC
7904 104 St Ph 34541

PIPES AND FITTINGS
C & Sutherland Ltd 10217 109 St

FORD Ferguson tractor, plough, cultivator and mower. Phone 972-6111.

MANUFACTURERS OF LUMBER PLANERS
COMPLETE MACHINE SHOP SERVICE AND WELDING
ALCO MACHINE WORKS
8918 104 St S Edmonton Ph 15249

FOR Sale—Twin City 17-28 Tractor and Twin City 28-48 all steel Thresher with 14-ft feeder, both A-1, also 1934 2-ton Chev 157 W.B with grain box and stock rack. Reason for sale, ill health Box 85, Rowley Alta

BREAKING plows for caterpillars single or double bottoms
Front end loader for small caterpillars
Overhead loaders dump boxes brush cutter piler
Made to Order
NORDHIEMER
MANUFACTURING CO LTD
17 St corner 132 Ave Ph 74565

J. R. MACHINERY CO. LTD.
Repairs — Welding — Saw Works
8007 102 St Phone 34512

200 amp A.C Welder Complete acetylene welding outfit Welding tools Supplies R G Davis Co Ltd 10336 81 Ave Phone 35253

PLUMBING and heating supplies new and used Farmers and blacksmiths supplies Transmission and steel plates
EDMONTON JUNK CO
101 96 St and Jasper Ph 24943

1946 MODEL M, 9 ft. case Combine Cut less than 400 acres, $1,075 Brand new 10 ft. self-propelled Massey Harris Combine with all extras Regular price. Brand new 6 ft Case Combine with pick-up, Regular price. Box 267 Bulletin

Welding and Machine Work
OXFORD MACHINE SHOP
9611 111 Ave Phone 23137

GENUINE Case parts Edmonton Farm Equipment Ltd 10351 99 St Ph 21453 Don Ball Auctioneer

MALO loader Dozers (and Hydraulic) Penn Hydraulic Hoist and Boxes Braden Winches Penn Grain Loaders
DIANOCKY WELDING CO
8609 162 St Ph 32128-35658

MARATHON MACHINERY CO
8005 102 St. Phone 75454

Liberty Machine Works Ltd
10247 103 St Ph 22046
Gear Cutting, Welding, Grinding, Boring
Briggs and Stratton Engines Sold and Serviced
W J Nichols Supt Res Ph 27286

FOR SALE — McCormick Deering 28x46 Steel Separator—14' feeder. All belts with good drive belt. All in good working condition. $600. C. W Wilson, Central Butte, Saskatchewan

FOR SALE—1943 John Deere 5½' Combine on Rubber, with pick-up, in good working order. $700. C. W. WILSON, Central Butte, Saskatchewan.

22" Case Thresher, low elevator. A1 condition. Sell, trade 28". Ferd, Tailleur, Box 126, Morinville, Alta

D4 CATERPILLAR practically new only 85 hours on meter TD6 International Trac-tractor with only 385 hours. Phone or write E. Waldburger Phone 205. Ponoka, Alta.

EDMONTON FOUNDRY
Pattern Making
Iron Brass and Aluminum Castings
10054 79 Ave. Ph 35266

NEW TRACTORS
FOR SALE—10 only, $500 deposit required Delivery starting October. Box 324, Bulletin

COMMERCIAL FEEDERS
Co-Op Ltd. Ph. 72113
66 St and Fort Road, Edmonton
Poultry, Hog and Dairy Feeds
Custom Hammering and Mixing
HOG FATTENER LAYING MASH
DAIRY FEED HOG GROWER
For complete lines—call or write
P ELZINGA
8117 101 St Ph 31073

6' COCKSHUTT Combine with motor, Clover attachments Price, $1,250 6' Cockshutt Combine, power take-off driven, $900. 28" Minneapolis thresher, $975. 15-30 McCormick tractor, $500 7' and 8' Cockshutt binders, power driven.
Will sell above for cash—or trade for Light Truck from 1935 on.
HAYES & EVERITT
8102 103 St. Phone 34269

McCORMICK-Deering No 123 S.P Combine No 30 Oliver 12 Motor Drive Combine, like new
SMITH BROS
7828 104 St., S Edmonton Ph 35333

DAIRY MEN!
Use the De Laval Speedway
Electric Water Heater
Capacity—10 full gallons
Automatic control
See it on our floor.
See us for parts for
MILKING MACHINES
CREAM SEPARATORS
DAIRY SUPPLIES
YOUR EDMONTON CO-OP
Phone 25294 9812 101A Ave

CUSTOM BUILT POWER UNITS
Industrial power for every purpose Consult us on your power requirements now and be assured of fall delivery
Northern Distributors for "Bombardier Snowmobile" Write for full particulars
INDUSTRIAL ENGINES (ALBERTA) LIMITED
9936 109 Street
Phones 82478 and 25188

NICHOLS BROS. LTD.
Machine Shop & Foundry
10103 95 St Ph 28161
Manufacturers Heavy, Standard and Light Portable Sawmills Ball Bearing and Babbitted Bearing Edgers, Trimmers, Conveyors and Blowers
GENERAL REPAIR WORK A SPECIALTY

Poultry—Supplies (43)

NORTH EDMONTON FLOUR & FEED
Specializing in Chick Feeds
Mail Orders Prompt Attention
Daily Deliveries
11736 82 St Phone 73311

Farm Stock (45)

REGISTERED Shorthorn cattle for sale Apply Box 105, Viking, Alta

LET BULLETIN WANT ADS help your Business prosper—Phone 26121—For service plus results

Grain—Feed—Hay (46)

LORAIN oats the new early maturing, strong strawed variety Seed certificate 877-840 George Monama, 128 Ave St Albert Trail

Business Chances (50)

SHOE repair shop for sale. Good location Box 283 Bulletin

BEAUTY PARLOR
All new equipment Will sell, trade, or rent Must sacrifice Owner has other interests 9676 Jasper Avenue Phone 25926.

MEAT MARKET GROCERIES
and
LOCKER STORAGE
IN a building 22 x 100 The gross turnover in this place is about $7,000 a month without the locker business The lockers are all rented 328 in number—at $10.50, $12.50 and $15.50. The place has been in business about 3 years, and the lockers separate from the sales are about $4,000 This place is in one of the best oil towns in Canada Price is $35,000 and the owner will take $25,000 cash and the balance on monthly payments if desired
Buy with Confidence
GLOBE
INVESTMENTS
103 LA FLECHE BUILDING.
PHONE 22362 OR 24721

ROOMING HOUSE
13 ROOMS All furnished Close to centre of city, with revenue $180 per month. House in best of condition and clean with double plumbing $11,900 requiring $6,000 cash Balance monthly.
Hammond & McDonough
2 MERRICK BLDG. PH. 23039-84430

POOLROOM AND BARBER SHOP
NORTHEAST of Edmonton Fast growing community This is a well established money making business Good building Four snooker tables and one pool table Barber chair. Completely equipped A bargain at $15,000
See JACK WEBER

BEAUTY PARLOR
CITY of Edmonton This is an old and well established shop with a steady clientele. Excellently equipped in every respect. Good living quarters Priced reasonably at $5,000 Some terms
See JACK WEBER

BUTCHER SHOP
EAST of Edmonton Owner selling because of ill health. This is a good business. Good building Excellent equipment. To be sold at a sacrifice price of $3,000
See JACK WEBER

GENERAL STORE
GOOD country point 25% of business groceries, 75% dry goods and shoes Some hardware Two storey building 30 x 60. Six room living quarters Fully equipped Full price including stock and household furniture approximately $15,700.
See JACK WEBER

GARAGE AND AUTOMOBILE BUSINESS
IN one of Alberta's fastest growing towns. Ford and Monarch car agency, Good quota of new cars and trucks Business netted approximately $21,000 in 1947. Large gas and oil business and repair business Excellent building 80 x 180 Two lots. Priced for a quick sale at $35,000 plus stock Some terms
See JACK WEBER

Weber Bros.
AGENCIES LIMITED
10013 101A Ave Phone 23461

GROCERY
Central Jasper Ave. West
ONE of the best locations with an established business of twenty years Turnover of $65,000 Can be bought right due to ill health for $4,500 plus stock averaging about $3,500. Will take trade of good city property, See:
Hammond & McDonough
2 MERRICK BLDG
Phone 23039, 74385, 71551

A MIGHTY GOOD DEAL
AT $7,400 CASH
Grocery and Confectionery
Fort Saskatchewan
STORE with 8 rooms, bathroom, insulated building, basement. 3 rooms for owner, balance rented at good revenue Building, property, all fixtures, 3 booths, 6 stools, equipment. Everything goes with immediate possession A good business, good living quarters, good turnover, good revenue, all for $7,400 cash
See Ed. Wallace
Alberta Properties
28 Churchill Bldg 9964 Jasper Ave
Phone 21589 Evenings 31730

FOR SALE—Garage 50x43 2 visible pumps Living quarters About $1,500 new stock Equipment about $1,000 Will Sell for $6,000
Box 173 Chauvin

FOR SALE
Well Established
LADIES' LINGERIE AND READY-TO-WEAR BUSINESS
Living quarters attached In business section Lot 40x100 feet Building 28x48 feet. Clear title price with stock $12,500, or will sell without stock
For particulars write
BOX 177, WHITEHORSE, Y.T.

Town of Jasper
NEW REX BOWLING ALLEYS & COFFEE SHOP
America's favorite playgrounds Two million dollar improvement scheme now in progress We offer a new four-alley bowling recreation and coffee shop as a going concern. This is a real location for the future such as the town of Jasper offers. $14,000
For full particulars see
Hammond & McDonough
2 MERRICK BLDG.
PHONE 23039

FOR Sale—Vulcanizing and Tire Shop Going concern all but recapping No opposition. In good district. Box 61, Ponoka

ROOMING house, business, contents Good revenue Excellent location 10649 Jasper Ave. Price $6,500. Ph 25948

Business Chances (50)
(Continued)

WE NEVER HAVE HAD SUCH GOOD OFFERINGS IN BUSINESSES IN ALL LINES FOR SALE AS WE HAVE TODAY! TURNOVERS AND NET PROFITS ARE EXCELLENT.

Here Are Four Outstanding Propositions

GENERAL STORE, with HARDWARE, Post Office, Mail Contract; HOTEL (18 rooms) with water, sewer and electric light; Commercial GARAGE 40 x 60'; DANCE HALL 30 x 60'; 20 houses (average size 24 x 24'); 25 ACRES of LAND. These are all real live businesses, owned by one party. Turnover in the General Store alone is about $38,000. Stock in general store amounts to about $4,000
EVERYTHING CAN BE PURCHASED FOR
$45,000
TERMS: About $25,000 CASH, Balance over 4 years

—o—

GENERAL STORE, with Post Office, about 25 miles from the City, on gravelled highway. Stock about $2,000 at wholesale cost, plus freight. Building is stucco, good appearance, 6 living rooms, concrete foundation. Turnover about $26,000
PRICE FOR EVERYTHING
about $9,500
TERMS: About $7,500 CASH
Balance easy

—o—

DRUG STORES FOR SALE ARE ALWAYS SCARCE
HERE IS A REAL GOOD ONE
THIS Drug Store has Post Office, with heavy income; Soda Fountain, well equipped. Building is 28 x 45', containing store and 2 living rooms; concrete foundation, insulated, price for building $7,000. Turnover about $40,000 and increasing rapidly
TOTAL PURCHASE PRICE
About $16,700
And we can give terms on about $6,000

—o

CAFE in one of our largest towns, on a main highway, with a turnover of about $50,000. Exceptionally good equipment—including steam table, coffee urn, horseshoe counter for 27, booths for 36; hotel range (gas), walk in refrigerator; frigidaire equipment, fluorescent lighting. Floor space, 23 x 70' very reasonable rental.
PRICE FOR STOCK AND FIXTURES
$11,000
TERMS: $7,000 CASH, Balance easy

IF YOU WANT A BUSINESS IN ALBERTA YOU WANT US WE CAN GIVE YOU THE BEST OF SERVICE
Whyte & Co. Ltd.
Real Estate and Business Brokerage and General Insurance
10117 - 100 Street
Phone 22554 for appointment

THIS IS NOT A FIRE SALE PRICE
But
It Is The Biggest Bargain We Have Had In A Store
A beautiful modern general store in a town of 700 people. The building is new, has large plate glass windows in it like a large city place The building is 40 x 80, and the basement is 20 x 40 Place is stucco, has 9 living rooms or can be used for offices, on the second floor Has everything of the latest design and fashion Stock has been well kept and all fast moving type Has wholesale handling of Ogilvie Five Roses, Quaker and Apple Blossom flour. Is doing a very large business with mills in the vicinity Last year had over $70,000 business and it looks as though it might go over $100,000 this year This place will have to be sold so that the owner can leave the town by Wednesday of next week. The first person to walk into our office with $25,000 will get this business
Buy With Confidence
GLOBE
INVESTMENTS
103 La Fleche Bldg. Ph. 22362 or 24721

60 rooms to rent all by day Hot and cold water in every room. Solid building in very good location. Net profit around $1,300 monthly. The purchaser should get his money back on investment inside 4½ years. Call in person
ASK FOR JAMES
MELNYCHUK'S
REAL ESTATE
10533 97 St Phone 27316

MASQUERADE AND COSTUME BUSINESS for sale, entire stock and fixtures at a sacrifice price. 133 3rd Ave. N., Saskatoon

IF IT'S A HOTEL You Want
'C' Frank 'C' Smith
"Your Hotel Locator"
with
UNIVERSAL SALES
Between—Woodward's and Munro's
10028 102 Ave Ph 21326 Ev'gs 32475

BEAUTY Parlor, Barber shop (1 chair), West End. Good business. 10810 97 Ave

FOR SALE—Cafe. Full line of equipment, seats 30 Turnover $25,000 yearly. 4 rooms furnished upstairs. 2 ice cream freezers Terms, plus stock, $3,000 cash Apply G. S Danychuk, Dew Drop Inn, Wildwood, Alta

ADDITIONAL CLASSIFIED ON NEXT PAGE

Business Chances (50)
(Continued)

COMMERCIAL BUILDINGS

WE have two excellent warehouse buildings excellently located in the city of Edmonton. One contains approximately 12,000 sq. feet of floor space and the other approximately 7,000 sq. feet. If your organization is interested in acquiring a good warehouse location. See, write or phone:
JACK WEBER

Weber Bros.
AGENCIES LIMITED
10013 101A Ave. Ph. 23451

30 miles southeast of Edmonton
BLACKSMITH SHOP
24x50. Frame. Fully equipped. Very large territory. Also 7-room stucco house. Full cement basement. Coal furnace. Calgary Power. Owner in that business made big money—has other interests. EVERYTHING goes for $8,000.
If you are looking for a BLACKSMITH SHOP—THIS IS IT.

HAWRYSH AGENCY
10356 19 181. Phone 27207

RADIO and Electrical Shop and contents. Stock approximately $1,000. Tools, $200. 3 ft. lathe, $500. Building is 12 x 32, Main Street $4,000 cash. Reason for selling ill health. Population 400. Box 271 Bulletin.

GOOD REVENUE house, church and hospital district. $10,000, some terms. A. T. Brown, 114 LaFleche Bldg. Ph. 23805.

WILL sell Cleaning and Pressing business cheap. Apply 10744 Jasper Ave.

MINK FARM

CITY lights, city deliveries. Gravelled road to door. $4,000.00; with pens $5,000.00.

Donaldson & Sinton
Real Estate and Business Brokers
Phone 26041
22 Churchill Bldg. 9961 Jasper Ave

CAFE FOR SALE
GOOD CHOP AND OIL DISTRICT BUILDINGS AND FIXTURES, STOCK NEW SIGNS SEVERED WIMLITZER BLUE ROOM CAFE, CAMROSE. Alta

FOR SALE—Service Station with two gas pumps, all the tools, with 6-room house. Full basement, 13033 101 St.

HOTEL—COFFEE SHOP—Wanted by good male cook. Rent or wages. H.C. Alberta Box 314 Bulletin.

CLOSE west, 15 acre suites, private baths and meters—$40,000, terms.
Coffee Shop, 3-year lease, turnover about $2,000 monthly. Only $6,000 with $2,000 cash.

EMPIRE AGENCY
412 EMPIRE BLOCK Ph. 21407

BEAUTY Parlor equipment for sale. One machine, two driers, 2 sitting chairs, one shampoo chair, plus miscellaneous items. 10249 101 Street.

GOOD buy in Cafe, Grocery and Confection Store. Good location. Groceries, Shoes, Hotels and Restaurants. Room 302 9921 101A Ave.

BOWLING ALLEY SNACK BAR

1 NEW Alleys complete with 16 steel lunch counter stools in a modern and many possibilities. Premises rented with lease. Year round trade, busy in summer, local leagues in winter. Valid personal reasons for selling. Full price $17,000.00. Cash $10,000.00, balance 3 per cent.

SEE
JOHN P. UNDERSCHULTZ
"Specializing in All Types of Businesses"
with
L. T. Melton
REAL ESTATE
"The House of Organized Service"
10075 100 STREET
Phone 21343 Phone 26810

WAREHOUSE
$5,500

1400 ft. of floor space. Concrete floor. Heavy well insulated on one area for foundation. Possession can be given in 30 days. 2 lots.

UNIVERSAL
SALES
Between Woodward's and Munro's
10026 102 Ave. Ph. 21826 Eve. 32649

Insurance (54)
(Continued)

Bonds and all classes of Insurance
SMELTZER and COMPANY LTD.
505 Agency Bldg. Ph. 21733 Res. 22963

HERBERT McPHERSON LIMITED
1 Credit Foncier Bldg. Ph. 23862
All Classes of Insurance

MARTIN & MUNRO, Insurance Brokers
10047 Jasper Ave. Ph. 22701 Res. 22967

JAS. KELLAS
2 Dominion Bank Bldg. Ph. 21403

REAL ESTATE

Houses Wanted (56)

I need a 3 or 4 bedroom bungalow or semi-bungalow in good district in price range from $2800-$12,600. Box 88 Bulletin.

BROUGHT 4- or 5-room bungalow that can be handled with $4,000 cash. Box 339 Bulletin.

WANTED IMMEDIATELY 3 bedroom home in any good district.
ASK FOR MR. BOYCE
MONARCH INVESTMENT AGENCIES
9940 102nd Ave. Ph. 26284

WILL pay up to $16,000 for 3-room Bungalow with suite or provision for a suite in the basement. Must be possession fairly soon. Box 350 Bulletin.

NEED a 3-bedroom home desperately in a good district, close to schools. Should start Sept. 1. an kind by reply to Box 197 Bulletin. Thank you.

HAVE YOU A HOUSE

WITH an income suite you would sell if you knew you won't want occupancy? If you have please call.

WILL sell Cleaning and Pressing business cheap. Apply 10744 Jasper Ave.

MINK FARM

CITY lights, city deliveries. Gravelled road to door. $4,000.00; with pens $5,000.00.

Donaldson & Sinton
Real Estate and Business Brokers
Phone 26041
22 Churchill Bldg. 9961 Jasper Ave

CAFE FOR SALE
GOOD CHOP AND OIL DISTRICT BUILDINGS AND FIXTURES, STOCK NEW SIGNS SEVERED WIMLITZER BLUE ROOM CAFE, CAMROSE. Alta

FOR SALE—Service Station with two gas pumps, all the tools, with 6-room house. Full basement, 13033 101 St.

HOTEL—COFFEE SHOP—Wanted by good male cook. Rent or wages. H.C. Alberta Box 314 Bulletin.

CLOSE west, 15 acre suites, private baths and meters—$40,000, terms.
Coffee Shop, 3-year lease, turnover about $2,000 monthly. Only $6,000 with $2,000 cash.

EMPIRE AGENCY
412 EMPIRE BLOCK Ph. 21407

BEAUTY Parlor equipment for sale. One machine, two driers, 2 sitting chairs, one shampoo chair, plus miscellaneous items. 10249 101 Street.

GOOD buy in Cafe, Grocery and Confection Store. Good location. Groceries, Shoes, Hotels and Restaurants. Room 302 9921 101A Ave.

BOWLING ALLEY SNACK BAR

1 NEW Alleys complete with 16 steel lunch counter stools in a modern and many possibilities. Premises rented with lease. Year round trade, busy in summer, local leagues in winter. Valid personal reasons for selling. Full price $17,000.00. Cash $10,000.00, balance 3 per cent.

SEE
JOHN P. UNDERSCHULTZ
"Specializing in All Types of Businesses"
with
L. T. Melton
REAL ESTATE
"The House of Organized Service"
10075 100 STREET
Phone 21343 Phone 26810

WAREHOUSE
$5,500

1400 ft. of floor space. Concrete floor. Heavy well insulated on one area for foundation. Possession can be given in 30 days. 2 lots.

UNIVERSAL
SALES
Between Woodward's and Munro's
10026 102 Ave. Ph. 21826 Eve. 32649

Investments (51)

AGREEMENTS for sale and first mortgages on city property good discounts Box 370 Bulletin

FINANCIAL

Money to Lend (52)

MONEY TO LOAN
on CITY HOMES on BUSINESS PROPERTIES
H M & EVANS and COMPANY LTD
C P R Bldg Phone 22215

LOANS ON DWELLINGS
Attractive monthly repayment plan
Repayable in full or in part after one year if desired. Prompt service
M. S. McCOLL AGENCIES
Agency Building Ph. 23536-26848

Finance Your Car
The Personal Way
General Financing and House Loans

PERSONAL LOAN & FINANCE CORP.
208 McLeod Bldg Ph. 25466

General Financing
DO YOU NEED MONEY?
TO
—Pay taxes or consolidate credit
—Buy furniture and home appliances
—Pay medical, dental or hospital expenses
—Go on a holiday
—Buy cars, trucks, or industrial equipment
—Buy a business
—Modernize your home
—Buy a residence
NO ENDORSERS PROMPT SERVICE
People of responsible responsibility who can make monthly payments may obtain a loan on our own acceptable security. We solicit your inquiries

STERLING FINANCE
CORPORATION LIMITED
LOCAL COMPANY
Small Loans —Repayable Monthly
Established 1927
106 Thomson Bldg. 10133 101 St.
Phones 26528 27232

Loans Wanted (53)

$20,000 to $30,000 cash required immediately 8% interest. Reply stating details Box 231 Bulletin.

Insurance (54)

MONARCH INVESTMENT AGENCIES
Bonds — Insurance
9940 102 Ave. Ph. 26284

HARRY WALKER & CO
Fire - Automobile - Casualty Insurance
10029 101 Street Ph. 22311

Inland Investment Limited
GENERAL INSURANCE
7 Credit Foncier Bldg. Ph. 22865

WALKER AGENCIES LTD
119 La Fleche Building. Ph. 28535

Houses for Sale (57)
(Continued)

3-ROOM bungalow, 3 lots, chicken house, shed, lumber, gas, water, electricity. Apply 13840 64 Street.

CROMDALE

6 room family home located in excellent district close to school, electricity. All utilities. Needs a little redecorating but will worth $4,200.

SOUTH SIDE

4 room bungalow with an extra room in basement. 3 lots 100 x 120. Hardwood floors throughout. Full price $6,800—terms.

NORWOOD

BEAUTIFUL modern bungalow with revenue has the following features:
(1) Stucco construction.
(2) 3 rooms with two bedrooms.
(3) 4 extra rooms in basement with extra bedroom.
(4) Possible revenue from basement.
(5) Landscaped lot.

Hawkeye
Investments Limited
203 Kitchen Bldg. 10104 101 St.
Ph. 26366 Eve. 32084, 34602, 75251

SOUTH SIDE

ONE of the most attractive bungalows in the city. One year old, stucco, 28 x 28. Combination living room 14 x 26 Kilnker Brick fireplace, cove ceiling, two large bedrooms, 100% bath room, kitchen with nook and most modern design. Whole place is location with ventilation. Basement high with double plumbing suitable for large suite. Garage insulated. Built by present owner of the best material and workmanship. This is good buying at $10,800 can arrange terms with possession.

10541 87 Ave.

NEW modern stucco five roomed bungalow built for the present owner never occupied as being transferred. Oak floors and hardwood. Modern Kitchen, bath room with shower. Basement suitable for suite. Extra large lot $11,500. Terms.

CROMDALE

SEVEN roomed tapestry brick semi-bungalow two large corner lots. Fenced and landscaped. Brick garage. Cement walks all around. Close to schools and transportation. Suitable for construction a real buy at $9,500. Terms.

Hamond & McDonough
2 Merrick Bldg.
Phones 22939, 74385, 71551

NORWOOD

NEW 5-room stucco bungalow plus suite, plus spare room in basement. Private entrance to basement. Excellent value.
Full Price $9,900 (Easy Terms)
SEE BALLASH or KELLOUGH

Prairie Agencies Ltd.
WEBER BLDG.
10013 101A Ave.
Ph. 23461 Eve. 23104 - 24689

HIGHLANDS

New 4-room stucco bungalow. Combination living room - dining room, 100% with fireplace, cove ceiling, oak floors. 2 bedrooms 12x12 and 11x11. Pembroke bath. Large cabinet kitchen. 8' basement suitable for rooms. Full price $6,400 with less than half cash to handle.

SUMMIT DRIVE

An older style home but beautifully kept 6 large rooms with central hall, attached garage. Lot 150x150 with trees, fish ponds, fenced and landscaping. A home in the city with all conveniences but as quiet and peaceful as a country estate. We recommend the value of this palatial family home at $10,500 with excellent terms if desired.

HIGHLANDS PROPER
South of 112 Ave.

New 5-room stucco bungalow 26x28 on large corner lot. 80' frontage facing south. Central hall plan with cooler, living room 16x16 with fireplace built-in book cases and coved ceiling. Dining room 10x12. Nice floors throughout. Cabinet kitchen, linen closet. 2 spacious bedrooms, 1 with double closets. Full 8' basement built for rumpus room if desired. Full price $12,600 with excellent terms if desired.

Phone BOB GRIERSON for Appointment Immediately

Spencer & Grierson
LTD.
Real Estate, Rentals, Insurance
211 BIRKS BLDG.
Phone 23030 Res. 74686

3-room house for sale, to be moved 9820 109 Ave. Ph. 27628.

KING EDWARD PARK

WEEK possession 12-year-old 4-room installed frame bungalow with 2 landscaped lots. Bungalow has living room, 2 bedrooms, kitchen and 3-piece Pembroke bath, oak flooring throughout, 3 blocks bus, close-separate and public schools, all utilities, $4,800. Terms arranged. Exclusive listing.

PARKDALE

MONTH possession 3-year-old 4-room stucco bungalow with garage. Bungalow has good living room with mantel fireplace, 2 good bedrooms, Pembroke bath, cabinet kitchen, full 7' concrete basement, 10x18' garage with gas installed, fenced landscaped lot, close bus and schools, and about 20 minutes walk to University. $7,300. $4,000 cash will handle.

NORWOOD

3-DAY possession 3-year-old 4-room frame bungalow on paved avenue, bungalow has oak flooring, living room, 2 bedrooms, cabinet kitchen, Pembroke bath, full high concrete basement, complete with screens, window drapes, gas radiant, electric clock and fixtures, outlets like new garage can at $7,000, $4,000 cash balance easy terms.

To Buy or Sell See
MacGregor
Member of Edmonton and Alberta Real Estate Associations
11120 97 St. Ph. 72172 Day or Evening

138 ST.—105 AVE.

IX integrated houses in Glenora Combination dining room and living room 2 bedrooms, bathroom, full basement. Two unfinished rooms upstairs. Cabinet kitchen. $4000 cash. Balance, Terms

Exclusive to
Avenue Real Estate
M. A. HUTCHINS
5943 118 Ave. Ph. 74598
Evening—71444-73237

Houses for Sale (57)
(Continued)

SOUTH SIDE
Sacrifice For Quick Sale

79 Ave.—Close to Queen Alex School.

About 2 years old, 6-room stucco semi-bungalow. Large vestibule living room 23x20 with fireplace. Attractive dinette. Cabinet kitchen, refrigerator and fridge. Upstairs has 3 bedrooms all with closets. 3 linen closets and Pembroke bath. Full high basement with gas furnace and thermostat controlled hot water. Suitable for rooms. Oak floors throughout, maple floors up. Owner moved suddenly and selling below cost. Possession Monday if wanted. This home could not be duplicated for the price asked. Full price $8,800, $4,300 cash will handle.

Phone Bob Grierson for Appointment immediately

Spencer & Grierson
LTD.
Real Estate, Rentals, Insurance
211 BIRKS BLDG.
Phone 23030. Res. 74686

SOUTH SIDE

LOVELY six room stucco home. Immediate possession. 2 years old, full high basement, oak hardwood floors throughout, nice fireplace in spacious living room. L-shaped living room and dining room, well planned cabinet kitchen, 3 good sized bedrooms upstairs with three piece Pembroke bath. A good house in a nice location that must be sold. Full Price $8,800, $4,300 cash will handle.

SOUTH SIDE

NICE 5 room bungalow, good basement, cabinet kitchen, landscaped lot well fenced. Within the present owner never occupied as being transferred. Oak floors throughout, cabinet kitchen, bath room with shower. Basement suitable for suite. Extra large lot $11,500. Terms.

INGLEWOOD

3 room stucco bungalow, full high basement, cabinet kitchen, large lot partly landscaped, 1 block from bus. Ideal home for any couple. Price $3,150.

NORWOOD

5 room cottage with all utilities on good transportation line. House is neat. A good buy at $3,650. Some terms.

DELTON

VERY neat 3 room bungalow with double garage. House about 4 years old. Plastered throughout. Edge grain fir floors, 14x12 dropout, good foundation. All utilities and lot fully fenced. A good buy at $3,950.

GALLAGHER FLATS

8 room cottage, water, gas and lights in. Sewer in 1948. Close to school and bus line. Full price $2,800. $1,000 cash will handle and $30 per month for balance.

Molstad & Company
LIMITED
For Courtesy, Service and Satisfaction
Real Estate and Insurance
Phone 21484 and 22003
Eve. 32900, 34618 and 83171

"WEST END—Attractive new well built stucco 2 suite (3 large rooms each) apartment. Each suite self contained with full basements. Double garage. Full 50' x 150' lot. Close to bus and shopping centre. Cash payment $10,000, balance arranged with interest 4½%.

LAWRIE
INVESTMENT AGENCIES
310 Agency Bldg. Ph. 23330

WEST END
Close to Oliver School

SIX room, fully modern house, hardwood throughout. Garage. Early possession. Price $19,500.

WEST END

PRACTICALLY new bungalow on 124th St. close to Westglen. Three room basement suite. Immediate possession. Price $11,000. Terms.

The Locators Ltd.
10161 100A St. Ph. 24632 Eve. 34144

ARE YOU LOOKING

FOR a grocery store with living quarters? We have three: 1 on Alberta Ave. 1 on Jasper Ave. and 1 on the South side.

CALL
Meloff Agencies
Phone 23588, 8 Christie Grant Block
For Particulars.

$700

3 rooms, lights, 1 block from 99 street and Jasper. Inside house is good coal range, Quebec heater, good linoleum, wardrobe. Place some first served. Come early and avoid the rush.

"Honesty Plus Service"
Clark & Spencer
9971A Jasper Ave.
Phone 22733 Night 24601

3-ROOM house, 100% with Garage South of Alberta Ave. on 93 Street. Lot 50x150 in fully-city. Possession Sept. 1st. Ph. 71957.

Houses for Sale (57)
(Continued)

EIGHT rooms, fully modern, cabinet pantry, one block Jasper, 107 St. Available immediately, kitchen unfurnished. Heated garage. 50'x150' lot. Ph. 27919.

HOMES

SOUTH SIDE—near 104th Street and 94th Avenue. Full modern bungalow, (stucco) size 28' x 40'. 3 rooms and bath, large dining room, large living room and kitchen—oak floors throughout. Large kitchen very nicely fully finished in marble, built-in cupboards with gas furnace and thermostat controlled hot water heater. Suitable for rooms. Oak floors throughout, maple floors up. Owner moved suddenly and selling below cost. Possession Monday if wanted. This home could not be duplicated for the price asked. Full price $8,800, $4,300 cash will handle

Phone Bob Grierson for Appointment immediately

Spencer & Grierson
LTD.
Real Estate, Rentals, Insurance
211 BIRKS BLDG.
Phone 23030. Res. 74686

SOUTH SIDE

LOVELY six room stucco home, immediate possession. 2 years old, full high basement, oak hardwood floors throughout, nice fireplace in spacious living room. L-shaped living room and dining room, well planned cabinet kitchen, 3 good sized bedrooms upstairs with three piece Pembroke bath. A good house in a nice location that must be sold. Full Price $8,800, $4,300 cash will handle.

SOUTH SIDE

NICE 5 room bungalow, good basement, cabinet kitchen, landscaped lot well fenced. Within the present owner never occupied as being transferred. Oak floors throughout, cabinet kitchen, bath room with shower. Basement suitable for suite. Extra large lot $11,500. Terms.

INGLEWOOD

3 room stucco bungalow, full high basement, cabinet kitchen, large lot partly landscaped, 1 block from bus. Ideal home for any couple. Price $3,150.

NORWOOD

5 room cottage with all utilities on good transportation line. House is neat. A good buy at $3,650. Some terms.

DELTON

VERY neat 3 room bungalow with double garage. House about 4 years old. Plastered throughout. Edge grain fir floors, 14x12 dropout, good foundation. All utilities and lot fully fenced. A good buy at $3,950.

GALLAGHER FLATS

8 room cottage, water, gas and lights in. Sewer in 1948. Close to school and bus line. Full price $2,800. $1,000 cash will handle and $30 per month for balance.

Molstad & Company
LIMITED
For Courtesy, Service and Satisfaction
Real Estate and Insurance
Phone 21484 and 22003
Eve. 32900, 34618 and 83171

"WEST END—Attractive new well built stucco 2 suite (3 large rooms each) apartment. Each suite self contained with full basements. Double garage. Full 50' x 150' lot. Close to bus and shopping centre. Cash payment $10,000, balance arranged with interest 4½%.

LAWRIE
INVESTMENT AGENCIES
310 Agency Bldg. Ph. 23330

WEST END
Close to Oliver School

SIX room, fully modern house, hardwood throughout. Garage. Early possession. Price $19,500.

WEST END

PRACTICALLY new bungalow on 124th St. close to Westglen. Three room basement suite. Immediate possession. Price $11,000. Terms.

The Locators Ltd.
10161 100A St. Ph. 24632 Eve. 34144

ARE YOU LOOKING

FOR a grocery store with living quarters? We have three: 1 on Alberta Ave. 1 on Jasper Ave. and 1 on the South side.

CALL
Meloff Agencies
Phone 23588, 8 Christie Grant Block
For Particulars.

$700

3 rooms, lights, 1 block from 99 street and Jasper. Inside house is good coal range, Quebec heater, good linoleum, wardrobe. First come, first served. Come early and avoid the rush.

"Honesty Plus Service"
Clark & Spencer
9971A Jasper Ave.
Phone 22733 Night 24601

3-ROOM house, 100% with Garage South of Alberta Ave. on 93 Street. Lot 50x150 in fully-city. Possession Sept. 1st. Ph. 71957.

Houses for Sale (57)
(Continued)

4-ROOM frame bungalow, New Delton School District, electric lights, gas, water, and sewer in lane. Garage—$3,900.

6-ROOM modern house, Garage Crondale, Needs some repair. $4,200.

Gateway Agencies
14 BENSON BLOCK: 10144 101 ST.

3-ROOM HOUSE outside city. Ideal for mink or chickens. Good terms. T. J. Brown, 114 LaFleche Bldg. Ph. 23365.

THIS COULD BE IT

If you want a smart bungalow of five rooms—nice, well lighted kitchen, extra large living room with fireplace and radiant, three nice bedrooms and bath all on one floor—this could be the place for you.

ITS WEST END

And its close to transportation and schools. It has choice hardwood floors a beautiful glass-in porch and attractive shrubbery. Its insulated. A good garage goes with it. Power all around. The low taxes will surprise you. Not an all new bungalow. And not too old. At the price of $6,300.00, it won't last long. We can recommend it.

Hegler Agencies
410 Agency Bldg.
Ph. 23458 - 31663

NEW DELTON

1 year old, stucco bungalow with 6 weeks possession: living room, 2 bedrooms, cabinet kitchen and nook, Pembroke bath; hardwood floors; 2 rooms in basement with shower and toilet; shopping, schools and transportation within 3 blocks. Full Price $8,800. Terms

Ask for Gordon MacRae.

NORTH OF ALHENTA AVENUE

3 room bungalow: living room, kitchen, 1 bedroom and bath; hardwood floors; full cement basement; cedar siding finish; cement walks; taxes only $50 yearly; possession 30 days. Let us show you one of Edmonton's Cutest Homes. Priced to sell $3,750 cash.
See Dan McDougall or 27712 eve.

HUDSON DAY RESERVE

NEW BUNGALOW—4 rooms and bath, size 30'x 30'; 2 bedrooms, living room, kitchen and bath; cedar siding finish; full cement basement; cement walks; possession 3 weeks. Price $8,900. Terms.
See Dan McDougall or 27712 eve.

SOUTH SIDE

WELL located in King Edward District—2 year old stucco, 2 storey home—4 rooms upstairs, spacious living and dining room (combination) in "L" shape, with large picture windows—very pleasing plus good sized cupboard kitchen. Upstairs you have 2 bedrooms and bathroom. All hardwood floors up and down. Move in condition. Bargain Price—Just $6,800 with liberal terms.
Ask for Ralph Lineger.

SEE THEM!

10051 123 STREET—Family home, 5 bedrooms, price $7,500 terms, or 7-day possession.
5720 106 STREET—Full price $3,950. 3 bedroom home—very clean and a BARGAIN—7-day possession.
11729-81 STREET—5 room stucco bungalow—some finishing required. Good price $6,350.
See Ralph Lineger.

MONARCH
INVESTMENT AGENCIES
Family Allowance Building
9940 102nd Ave. Ph. 26284
RALPH LINEGER, MANAGER.

9-ROOM house. Four bedrooms, large living room, dining room; garage. No agents 11341 University avenue.

L. T. Melton Real Estate
10075 100 STREET

Royal Alex District

4-6-room semi-bungalow; 4 rooms down and 2 unfinished upstairs. Nice cabinet kitchen, large living room with fireplace, 2 bedrooms with ample upstairs space, hardwood floors throughout. Full concrete basement. $1,350 down, $35.00 per month. Full price $7,950. 4½ per cent N.H.A. loan.

Hudson Bay Reserve

Here are three brand new homes with possession in 2 or 3 weeks. 4-room bungalows with full basements. Close to bus line, schools and stores. $2,670 down, $39.37 monthly, only $7,250 full price. Act now, they are going fast.

H.A.G.

Close to school. Ideal for young family. 4 rooms, bathroom space. Light and water in, sewer in lane. $1,000 down, $40 month. $3,600 full price.

Hudson Bay Reserve

Lot 50' x 150' on 107 Street. $650.

SEE
FRED HICKEY
"Specializing in Central West"
FOR
L. T. Melton
REAL ESTATE
Phone 21343 Phone 26810
10075 100 St.

Houses for Sale (57)
(Continued)

NEW modern bungalow, possession; $8,500 half cash, balance easy. A. T. Brown, 114 LaFleche Bldg. Ph. 23365.

McCauley school district, unfinished 4-room stucco bungalow. Full concrete basement. All utilities. $6,300—$3,000 cash, balance monthly payments. Estimated cost to completion, dwelling $1,000. Close to schools, churches and transportation. Priced for quick sale.

Carr & Co.
6 AND 7 SHELDON BLK
Office 21583. Eve. 23663-28431

124 STREET, West Jasper Place—3-room bungalow (3 bedrooms); cement basement only. Immediate Possession. $3,500.

66 STREET, NORTH EDMONTON—3-room bungalow and 3 lots. Good barn, chicken house, root house, garden. Greenhouse included at $4,300.

68 ST., NORTH—3-room modern cottage (3 bedrooms). Water, sewer, gas, light part cement basement. Close North Edmonton School. $3,350.

W. C. Rowe & Co.
R. TREASURE, Mgr.
1 BENSON BLOCK
Phone 24747-84141-31172

ON Boulevard, 87 Street, reasonable price, owner occupied 1 year, 4 years 2-piece bathroom, basement, garage Sunnyside, low taxes. Ph. 74507. Immediate possession.

$2,000 CASH
BUYS THIS GLENORA HOME

Only 1 year old, 4-room semi-bungalow. Living room with mantel fireplace. Convenient cabinet kitchen; 2 nice size bedrooms. Modern bathroom, 2 unfinished bedrooms upstairs. Full basement. Gas furnace. Large lot, fenced. Concrete walk. Full price $6,500. $2,000 cash, balance $40 a month.

Selling Homes Is Our Business
Havard
REAL ESTATE
Legion Building, 10029 Jasper Ave.
1 Doors West of Royal Bank
Phone 22519 Evenings 84713

CHOICE CATHEDRAL DISTRICT
Beautiful stucco finished home Good basement $300 monthly income 12 rooms, 2 bathrooms. Private toilet and basin in some rooms. Lovely grounds, hot water heating. Immediate possession. See it at 9923 113 St. and Ph 26306 $15,000, terms or take trade on good car or small home.

3-YEAR-OLD 4-room stucco bungalow, hardwood floors, built-in cupboards, two lots. Four blocks from Highlands school. Price for cash. See owner, 9402 111 Ave.

Highlands Proper

Stucco bungalow living-room, beautiful walnut fireplace, dining-room with built-in cabinet, two bedrooms, high basement with finished rumpus room, garage. One of the best heating plants. Immediate possession.

West End

Exceptionally fine family home, full high basement. On the ground floor is a living-room, dining-room, garage, breakfast nook, den and sewing room. Upstairs, 4 fine bedrooms and bathroom—No. 1 Oak floors down, maple floors up. This house is only 3 years old and is finished with care and quality material. The full price is $10,500 —can be handled with $6,500 cash.

Milne & Whitla
10052 100th Street Phone 28411
(Opposite Macdonald Hotel)
Evenings: Ph. 82481 - 82363

9 ROOMS, nice residential district, some revenue if desired. Terms and possession. Apt. 327 Bulletin.

2-ROOM house and outbuildings; large lot. Good buy at $1,000. A. T. Brown, 114 LaFleche Building, Phone 23365.

Houses for Sale (57)
(Continued)

HOME

That has everything. We invite your inspection. Phone owner for further details and appointment. Phone 72968.

HIGHLANDS
Located on Jasper Ave.

Built by owner for himself, this 5-room stucco bungalow has many more features than one would expect for a home. All rooms are spacious, central vacuum cleaner, 3 good size cases, desk, china cabinets, linen closet, broom closet, ironing board, novelty shelves, rumpus room in basement, roughed in for double plumbing, steel beams, reinforced concrete. Maple basement floors, mahogany fireplace, plate glass windows, automatic hot water heating system. Heated garage, large lot, fenced and landscaped. We could go on and on but you must see this home to appreciate it. The price is $13,500 with excellent terms if desired. Phone BOB GRIERSON for Appointment immediately

Spencer & Grierson
LTD.
Real Estate, Rentals, Insurance
211 BIRKS BLDG.
Phone 23030 Res. 74686

SOUTH SIDE SPECIALS

3-room bungalow, ½ block from 99 street, 50' beautifully landscaped lot. Heated garage. Snap at $7,000

QUEEN ALEX DISTRICT

4-room bungalow, 2 years old. For quick sale only $5,900. Terms can be arranged

SEE A. F. DRIEGER

McBeth Agencies
REAL ESTATE AND INSURANCE
We Specialize in Suburban Properties
10434 White Ave. Ph. 23551; Eve. 33868

SIX ROOM
Fully Modern Semi-Bungalow: Three bedrooms, hardwood floors, plastered, on furnace and water heater. Heated garage. Fence, lawn, flowers. Ideal home residential district. Close to school, church and bus line. Small garden. Owner occupied.

PH. 72710

$2,900
A snug cottage—2 up and 2 basement rooms, all utilities. Immediate possession. Terms. Must sell before August 28th.

23523 127 St.

PARKDALE
10719 73 AVENUE

POSSESSION large new insulated 4 room Stucco Bungalow, 28'x30', with 2 lots. Hardwood floors in entrance, vestibule, large living room with mantel fireplace, lovely oak flooring, plate glass window, 2 good bedrooms, maple bedroom has wardrobe closets, Pembroke bath, lovely cabinet kitchen with plate glass windows, space for table, full high basement, 2 lots, 1 block to bus and 2 blocks to Queen Alexandra school $8,500, $4,500 cash will handle. See exterior and phone 72112. Key at office. Exclusive listing.

TO BUY OR SELL, SEE

MacGregor
Member Edmonton and Alberta Real Estate Associations
11120 97 St. Ph. 72172 Day or Evening

LOVELY STUCCO 3-room bungalow, hardwood floors, 2 piece Pembroke bath and large living rooms with fireplaces in each suite. Hardwood floors on ground floor and kentile on basement suite. This is a lovely home with 2 revenue. Basement suite occupied by good tenants. Property is close to carline and convenient to schools and churches. Possession of ground floor suite arrangeable about October 1st. Exclusive listing. Shown by appointment only. Full price $12,600. Some terms can be arranged

Carr & Co.
6 AND 7 SHELDON BLK
Office 21583. Eve. 23663 - 28431

"IMMEDIATE POSSESSION." Owner moving out of Edmonton this fall. Large lot. Quick sale, $1,200. A. T. Brown, 114 LaFleche Bldg. Ph. 23365.

Small 4-room bungalow. Living room, 2 bedrooms, large kitchen, bath. All utilities. Close in. $3,500. Some terms.

Exclusive to
Avenue Real Estate
M. A. HUTCHINS
5943 118 Ave. Ph. 74598
Evening—71444-73237

THERE OUGHTA BE A LAW— *By Fagaly and Shorten*

Houses for Sale (57) (Continued)

PARKDALE SCHOOL DISTRICT

One-year-old stucco bungalow. Four good rooms and modern bath. Staircase to unfinished upper floor. Had been rented at $55 a month. Newly decorated. Immediate possession. Full concrete basement. Fenced lot. Heated garage. $7,300.00

Alloway Agencies
F. E. Alloway J. C. Henderson
11 Beacon Bldg. (Opp. Keeso's)
Ph. 32450 Evenings 81960

WALTERDALE

POSSESSION 7 DAYS 6-room Bungalow with garage and 3 lots. Living room, dining room, kitchen, 3 bedrooms, all utilities $4,350

TO BUY OR SELL, SEE

MacGregor
Member of Edmonton and Alberta Real Estate Associations
11120 97 St. Ph. 72172 Day or Evening

AT ATHABASKA — Two-Storey 24-ft. 4 rooms main floor, two bedrooms upstairs. Cement foundation. Insulated. Brick siding. Electricity. Gas in lane. Low tax area. Cheap for cash. See Mrs. Hickes at Athabaska or phone A. H. Hickes, days 916-410, Edmonton

WEST END

NEW bungalow, ready to move in, 3 bedrooms, dining room, kitchen, large living room, all hardwood, $5,200 cash, balance like rent.

WEST END

LARGE exceptionally well built home, ideally located and ready to be converted into revenue property. Make $9 x 150 lot adjoining. $17,000.

WEST END

MODERN 5 room bungalow with 845 month income from 2 room suite. Venetian blinds. Occupancy now. $11,200.

BEAUTIFUL JASPER PLACE

2 bedrooms, living room, dining room, bungalow. Double garage and work shop (26 ft.). Facilities for $2,700 Some terms to responsible party.

HIGHLANDS

BEAUTIFUL bungalow, 2 bedrooms dining room, living room, modern kitchen with built in breakfast set. Hampton room has cocktail bar and upholstered rec. recreation room. Double fenced lot, near school and bus $15,000

CATHEDRAL DISTRICT

LARGE revenue bearing home. 3 rooms and half suite (Suite vacant) plus $150 monthly income. $11,000.

Meloff Agencies
8 CHRISTIE GRANT BLDG.
Phone 23588 Eve. 81746

SCONA HILL

MONTH possession year old 4-room Brick Semi-Bungalow. Huge entrance vestibule, living room with fireplace, dining room, modern kitchen, bedroom and Pembroke bath Upstairs has large finished room with sink and running water. Full high basement. Landscaped lot. Close to St. bus $6,000. $1,000 cash will handle, balance easy terms.

TO BUY OR SELL, SEE

MacGregor
Member Edmonton and Alberta Real Estate Associations
11120 97 St. Ph. 72172 Day or Evening

FOR Real Estate and Insurance and Loans, see

GEM AGENCIES
Gem Theatre Bldg. Phone 23256

DUPLEX

$2,550 is the full price of this money maker. Separate entrances, separate meters and 2 bathrooms. Full basement and fully modern. It's worth coming to our office for details. No phone calls.

CUMMINGS AGENCIES
104 Commercial Building

4-ROOM HOUSE good condition, water and sewer in lane. Opposite school, 2 blocks bus. $3,000 cash. Ph 72303.

SOUTH

BETWEEN 114 and 115 Streets on 76 Avenue. New 4-room Bungalow, fully modern. Possession 1st October $6,000 $1,750.00 down, balance $22.00 monthly

Donaldson & Sinton
Real Estate and Business Brokers
Ph. 23611
22 Churchill Bldg. 9964 Jasper Ave.

DELTON

5-room frame bungalow and bath. Located on 82 street between 118 and 119 Concrete basement. All utilities Close to transportation. Full price $3,500 cash.

Exclusive with

Delton Agencies
9150 118 Ave. Ph. 74747, Evgs. 71923

HIGHLANDS

5-room stucco bungalow, 3 bedrooms, living room, dining room, kitchen. High basement. $12,250. Terms.

NORWOOD

6-room stucco Bungalow. Three bedrooms, dining room, living room, kitchen, high central basement. $12,500 Both houses built by a reliable contractor. Lovely finish.

You Shall See It—You Will Take It

HAWRYSH AGENCY
10355 101 St. Ph. 32204

Lower Priced Homes

WEST JASPER PLACE

T-DAY possession 4 year old 3-room frame bungalow. 22x26', with garage maple flooring, large landscaped lot, close school. $2,900.

MacGregor
Member Edmonton and Alberta Real Estate Associations
11120 97 St Ph 72172 Day or Evening

VACANT, 5-room bungalow, central, $2,500 cash. Immediate possession.

For Real Estate and Insurance and Loans, see

GEM AGENCIES
Gem Theatre Bldg. Phone 20356

Houses for Sale (57) (Continued)

DELTON
Near 118 Avenue

MONTH POSSESSION—3-year-old 3 room bungalow with all utilities. Insulated interior walls. Entrance vestibule, combination kitchen and living room, country with hostess sink 3-piece bath and bedroom. Close school and high school and bus. Complete with gas radiant, 2 linoleum rugs at venetian blinds. $3,350—$2,000 Cash will handle.

H. A. GRAY SCHOOL DISTRICT

MONTH POSSESSION—3-year-old 4 room frame Bungalow. Has entrance vestibule living room with fireplace large cabinet Kitchen, Pembroke bath 3 good bedrooms, full high basement double plumbing, shower and toilet Close school and store. $7,250. Term arranged.

NORWOOD

POSSESSION—Year-old 4-room insulated frame Bungalow. Has living room, 2 good bedrooms, cabinet kitchen, Pembroke bath, rainbel kitchen, full basement. Close car, bus and school $7,500—$4,500 Cash will handle.

TO BUY OR SELL, SEE

MacGregor
Member of Edmonton and Alberta Real Estate Associations
11120 97 St Ph 72172 Day or Evening

PICTURES of homes large & small See them running on Line Bros Web 10053 Jasper Ave Richardson Bldg

NORWOOD
86 STREET

POSSESSION large 8-room frame house with lots. Home has been recently painted and interior completely redecorated, has screened porch, den, entrance living and dining rooms, large kitchen Upstairs has 4 good rooms with 2 piece bath Full basement. 10-20 garage and 2 lots $7,500. $3,150 cash will do or will sell with one lot A good family home or home with revenue if desired. Exclusive listing.

TO BUY OR SELL, SEE

MacGregor
Member Edmonton & Alberta Real Estate Associations
11120 97 St Ph 72172 day or evening

Vacant Lots (58)

Must sell South Side Business Lot and lumber. Apply 9550 122 Ave.

Wildlife park to be within walking distance of Primary Grade Separate School. Ph. 72107.

CHOICE Corner Lot, 101 Street and 104 Avenue. Phone 25742.

CORNER Lot, 83x120, on 69 St.—119 Ave. Phone 3662 117 Ave.

CORNER lot, 133 St. and 111 Ave. Phone 72303. All utilities $325 Apply 9625 110 Ave.

ATTENTION
PACKING PLANT WORKERS

HERE is a splendid building lot near your work. Located on 77th Street near 120th. Only of town on 99th street and to sell quickly. Low price $350. Good buying.

Sam B. Ferris
Phone 2-3-5-1-7

GOOD place to build, near corner 80 Ave. and 105 St. 33' lot, $390 50' lot, $590 north of Jasper. $1,300. Wholesale or business lot, first block north of Jasper on 109 St. $6,500.

DUCEY, 599 Williamson Bldg. Phone 22219 - 84531

SOUTH CAPITAL HILL
A Little Buys A Lot
L. T. MELTON
REAL ESTATE
10073 100 St 10019 101 Ave
Phone 83638

LOT wanted on South Side, near 99 Street between 82 and 92 Avenues Ph. 25732.

COMMERCIAL LOTS

TWO commercial lots in heart of the shopping district. Each 150 foot. Trackage. For full details

See JACK WEBSTER

Weber Bros.
AGENCIES LIMITED
10013 101A Ave. Phone 23661

IMMEDIATE POSSESSION

88 street close 112 ave, 5 rooms, fully furnished, garage, corner leaving lots A good buy at $3,600 for everything

John Gullickson
12 CHRISTIE GRANT BLK.
Phone 27847

Acreage (59)

3½ ACRES, house, 2-story chicken barn, other buildings. $2,600. ½ mile north on St 51, Fort Road. Enquire J. Friesen.

3 ACRES, West Jasper Place, 6-room house, garage, chicken barn, large barn house, nice grounds $9,000 cash. 92 Ave. and 154 street.

21½ ACRES with 3-room house and garage. Beautiful Jasper Place Immediate possession. Apply 9810 146 St.

FIRST 10 ACRES out of town 151 St.—110 Ave. Apply 10010 103 Ave.

$50 DOWN and small monthly payments will purchase slightly over one acre of cultivated land in newly surveyed Jasper Park addition. Also two Bungalows, $1,500 each, with one acre of land. $500 down—balance rental terms.

Central Agencies
10166A 101 St. Phone 24766
211 Kitchen Block

Farms Wanted (60)

HALF section farm wanted, within 15 miles of Edmonton. Apply Box 245 Bulletin.

½ SECTION Farm wanted, within 15 miles of Edmonton. Apply Box 385 Bulletin.

WANTED veteran desires farm to rent. Box 223 bulletin.

Farms for Sale (61)

130 ACRE FARM for sale near city. Lots of buildings, good road land nearly all cultivated, priced right, with or terms. Apply to A. T. Brown, 114 La Fleche Bldg. Phone 2369.

FARMS WANTED

WE have many buyers for good farms with decent buildings close to Edmonton on or close to highways.

IF you wish to sell your farm list it with us, we sure sell a lot of them.

See Ed. Wallace

Alberta Properties
28 Churchill Bldg. 9964 Jasper Ave.
Phone 21699 Evenings 21390

Farms for Sale (61) (Continued)

FIVE quarter sections, four mile north of Falvan, Alberta 440 acres under cultivation. School, telephone Spring water in pasture. Price is right for quick sale. Apply Box 1, Falvan, Alberta.

SOUTH Eastern Manitoba, good mixed farm, Cattle, sheep, cattle, lots of pasture. 40 acres alfalfa, timothy. Excellent soil land, nice garden, roads Fenced and cross fenced, newly painted buildings. Close to 2 good towns and high schools, nearby hospitals, cheese factory, 16 miles. Truck service. Consider selling with all stock, machinery, household furniture. Sacrifice price for quick sale. Sell by Oct. 15th. William Happychuk, Box 81, Sandiman, Manitoba.

320-ACRE farm for sale. 60 miles from Edmonton on gravelled highway. 4 miles from progressive village. Good town improvements. 30 acres of grain. 20 acres of breaking, fencing, buildings, wells, quantity of spruce and poplar timber. Will consider light truck or car as part payment. Total price $4,200. C. O. Johnson, Breton, Alberta.

HALF section, 45 miles north-west of Edmonton. 80 acres summerfallow, good buildings. 9622 49 Ave. after 6 p.m.

½-SECTION land, some improvements. Buildings, incidentals. $3,000 $655 80 Ave

Choice FORT SASKATCHEWAN Farm

$21,000—Terms Arranged

318 acres black loam (no stones), 300 acres cultivated, well fenced, good drilled well, 40 acres summerfallow, 13 acres tame hay land, 18 acres pasture, balance bush, crop land. 2 room house wired for electricity, hardwood floors, full cement basement, furnace heated, 2 cow barns, 1 with cement floors for 16 head, granaries, chicken house, brooder house, pump house. Calgary power line 100 ft. from house. Half mile to gravel highway. One mile to public and high schools. Possession 30 days. An exceptionally good buy. It will sell quick. If you want it act fast.

See Ed. Wallace
Exclusive Agent

Alberta Properties
28 Churchill Bldg. 9964 Jasper Ave.
Phone 21699 Evenings 21390

GOOD MIXED FARM

160 acres 10 miles from City Limits. 70 acres cultivated. Buildings good well. A good buy at $3,800 with $1,900 down, balance easy terms.

40 acres close 118 Ave and 189 Street, small building, Tractor and ploughs and harrows, 3,500 feet trackage, Owner going away. Sacrifice quick price $4,500 on terms

John Gullickson
12 Christie Grant Block
Phone 27847

MONEY TO LOAN ON FARMS AND CITY PROPERTY
Low Interest Easy Terms
BAGLEY & McMANUS
9514 101A Ave Ph 24841
FOR Farms, Ranches, City Property
R. J. HOLLIS & CO. LTD
Red Deer, Alberta Phone 651

Fort Saskatchewan

640 acres, 575 cultivated, 160 summer fallow. Clean, good 6-room modern house, good full set of buildings. Calgary Power. Close to school and shopping. $48,000—Ground $30,000 to handle.

1 mile off highway, 33 miles east of city. Quarter section, 265 cultivated, 135 summer fallow, black land. Well and spring creek. 6-room house and full set of buildings.

$13,500

$5,500 cash, balance arranged.

Egremont

318 acres, 240 cultivated, 120 summer fallow. Full set of buildings on corner, mail box, right close school 3 miles. $17,000. About $6,000 cash and balance arranged.

• Good Half Sections at
Clyde, Dapp, Thorsby, Alcomdale
and other districts

W. L. Wilkin Ltd.
REAL ESTATE, FINANCIAL AND INSURANCE BROKERS
10076 Jasper Ave. Ph. 24107

British Columbia (62)

FOR SALE
IN NORTH
OKANAGAN VALLEY
B.C.

Garage, stock equipment, three car agencies, also agencies for good line of trucks. Large property with plenty of parking space.

Property of All Descriptions. Single Ranches a Specialty. With Acreages from 300 to 2,000.

For your requirements write to
3216 BURNSIDE AVENUE,
VERNON, B.C
McDONALD & PRICE
Real Estate and General Insurance

Listings Wanted (63)

HOYRO AGENCIES
10329 101 St. Ph 28858
"Honesty plus service"
CLARK & SPENCER
9974A 101 Street Ph 72135
FOR Real Estate and Insurance and Loans, see
GEM AGENCIES
Gem Theatre Bldg Phone 23256

The Hooson Co.
Phone 31406
8114 104 Street Evenings 32133
DICCUNSON & CO.
Designers and Builders
Ph. 27323 days Evenings 32133
MEYNCH'S REAL ESTATE
10034 97 Street Ph 72016
W. L. WILKIN LTD
Insurance Real Estate
Wain Bldg Ph 24107
JOHN GULLICKSON
12 Christie Grant Blk Ph 27847
W. R. BROWN
Room 8 10180 101 St
Phone 23375
FOR quick service list your property with
JOHN ESAIW AGENCY
REAL ESTATE — INSURANCE
Mayer Bldg. Phone 21218-72210
GLOBE INVESTMENTS
109 Lefebvre Bldg. Phone 22000
Phone 26121 before 11 a.m. and your ad will appear in the afternoon edition.

Listings Wanted (63) (Continued)

SPENCER & GRIERSON LTD.
REAL ESTATE — RENTALS
INSURANCE
111 Hirke Bldg Ph 25-26

Hotels (67)

RITZ HOTEL
97 St and 104 Ave.
CASTLE HOTEL
100 St and 104 Ave.
Rates $1.00 Per Night Up
$6.00 Weekly Up
Phone 21420

Rooms, Wanted (68)

WANTED—Suites or rooms for students attending Bible Institute, beginning October 1st. Ph. 27761

YOUNG Business Gent, non-smoker, desires board and room Box 284 Bulletin

QUIET Honors Student needs room, or room and board, in QUIET FRIENDLY home, where there are NO other boarders, close to University, for the fall term. Box 275 Bulletin.

Rooms, Housekeeping (69)

3 ROOMS, Furnished housekeeping room, suitable for 2. Quiet, private home. Close to bus, University 9661 95A St.

LARGE furnished housekeeping room for rent. Preferably men. Apply 9318 109A Ave.

LIGHT housekeeping room one or two girls. 9945 106A Ave., after 5:30 p.m.

Rooms, Board (70)

OFFICE Suite requires 2 boarders. Apply 10310 124 Street.

ROOM and Board for 2-3 gentlemen. Separate bed. Ph. 83669. Apply 10763 112 Street

GOOD board and room, 7 minutes from Post Office. Bonnie Doon bus 9642 94 St.

ROOM and Board in a lovely home. Single room, very good food. Gentlemen 11425 95A Street.

Rooms, Furnished (72)

2 FURNISHED bedrooms and kitchen. Single clean boys. 11217 87 Street

PLAIN comfortable bedroom; lady preferred. 10204 122 Street.

RENTALS

Suites Wanted (73)

URGENTLY REQUIRED
By September 13th, one or two room housekeeping apartment for two quiet L.D.S. Business Girls—non-drinkers, non-smokers. Phone collect 9894, Raymond, Alberta.

YOUNG couple, no children, desire 2-room unfurnished suite with stove West end, South Side. Box 213 Bulletin.

URGENTLY require two or three room furnished bedroom suite. Ph 25851.

YOUNG married executive, wife and 3-year-old daughter, urgently require 3-4 room furnished suite or small home. Top rent, references. Ph. 81845 or write to Box 251 Bulletin.

ELDERLY lady requires self-contained 2-room suite 22277.

PIANO Teacher wants studio and living quarters. Phone 83669 mornings.

COULD YOU HELP US

Three working adults require two-bedroom, small house or suite, furnished or unfurnished. Must vacate by October 1st. Ph. 21914 after 4.30. Excellent references.

MOTHER and son desire ground floor, suite or bungalow, Ph 21798.

WANTED—Unfurnished suite—room on South Side. Ph. 22507.

YOUNG couple, newly married, non-drinkers, desire 3-4 room furnished suite, apartment, house, by September 13th Will rent immediately. Ph. 24966.

Suites, Furnished (75)

TWO-ROOM basement suite, partly furnished. New gas range. Gentleman preferred. Apply 11340 96 St.

3-ROOM suite and use of Kitchen. 10224 96 St. 4-7 p.m.

Houses Wanted (76)

Quiet Couple require unfurnished house or suite. Best of references.

Phone 72351

WANTED URGENTLY

To rent for home with 4 or 8 bedrooms (4 adults, 3 children). Pay up to $100 a month. Ph. 72132.

$50 REWARD

5 or 6-room modern house, rent within reason. Box 246 Bulletin

Houses, Unfurnished (77)

FURNISHED bachelor shack for rent. Ph. 34612.

Rental Swaps (80)

SWAP—3-room, unfurnished bungalow in Calgary for similar accommodation in Edmonton. Rent, $50. Box 281 Bulletin.

Warehouse Space (82)

14,000 Square Feet Factory warehouse space. Loading ramp. Trackage nearby, on a front. Box 287 Bulletin.

Resorts (83)

JASPER PARK

Comfortable, furnished tent cabins $3.00 per day; $18.00 per week. Patricia Lake Cabins, 10th Street, Jasper—Or Phone 22271-83446, Edmonton.

ALBERTA BEACH

5-room bungalow, full basement. Furnace, electric lights. Lake frontage $3,000.

A. McGILLIVRAY AND CO
610 Tegler Bldg. Ph. 23347 - 82105

Scratch's Banff Bungalows
COMFORT and ECONOMY
Box 626 Banff Ph. 98

TWO Furnished Summer Cottages for sale Robert Cleveland, Alberta Beach.

Garage Space (85)

Heated garage to rent. Apply 10326 108 St.

Wanted to Rent
Heated Garage
Near 98 Ave. and 106 St.
Phone 24660

GARAGE FOR SALE

12'x16' Frame Lined Insulated Garage for sale cheap. Must be moved. Apply Ness at 11120 97 Street or Phone Owne 72172 day or evening.

AUTOMOTIVE

Auto Wreckage (86)

IMPERIAL AUTO WRECKAGE
10031 95 Ave Ph 23852

SALVAGE PEL AUTO WRECKERS
10361 101 Street Ph 22268 Ev 32868

UNION AUTO WRECKAGE
Auto Electric and Rewinding
10310 Kent St 97 St. Ph 21811

Auto Repairs (87)

FOR A CLEAN MOTOR, SEE
MACHILLAN GIBBS 118 St.—Jasper Ave
FIRE GIBBONS CO
Auto Body and Fender Works
9635 103A Ave Ph 32422
MACHINE AND OXY-ACETYLENE Welding or all metals on the job or at our shop Finest equipment. Thoroughly experienced. Lee Electric Welding, 9616 102 Ave. Phil Lee, Prop. Ph. 30641

Auto Repairs (87) (Continued)

General Auto Upholsterers
"CUSTOM BUILT"
SEAT COVERS
Convert Your Coupe Into a
Roomy 5 Passenger
Work guaranteed Immediate Service
APEX MOTORS
10613 101 St Ph. 23345

IF IT'S WELDING—IT'S OUR SPECIALTY
Brant Welding Co.
All types of Electric and Acetylene Welding Truck Frame Welding and Fish Plating
10244 104 St Ph 21407

Tires, Parts, Accessories (88)

3 TIRES, almost new Size 440-4 450-21; two inner tubes, $40. 9116 140 St

4 NEW Dominion Royal 650x16 tires with tubes 10652 101 St.

WANTED—Gravel Hoist, with or without box. Box 353 Bulletin.

25 USED 720 and 650-20 Tires Prices on request

AVENUE TIRE SERVICE
9804 118 Ave Ph. 74650

AUTO WRECKAGE LIMITED
Automotive Parts Distributors
10336 101 Ave Edmonton.
Phone 25589

Radiators

EDMONTON Auto Radiator Works—Cars, Tractors, Radiators Cores 1 Green 99 St—Jasper Ph 20819

Trailers & Coaches (88A)

PARTLY-FINISHED trailer for sale Reasonable. Ph. 23249

INGLES SCHULT TRAILER COACHES

2-wheel steel utility trailer $95, tops $40 extra. Reduction of about 10% on coaches

HALDIN-WALKER CO.
10819 10 St Ph 24945
SALES - RENTALS - REPAIRS

Trucks (89)

1948 CHEVROLET 2-Ton Deluxe cab 2,900 miles. 8840 87 St. Ph. 32351 after 6

NEW 1948 Inglis-Schult Commodore house trailer (used one week). Fully furnished and equipped. Cost new $3,000. No reasonable cash offer refused. Sacrifice for $2,500. 10506 82 Ave.

1945 2-ton Ford Truck Motor gone 4,000, power take-off grain box, heater and tires 100% $1,000 or car of equal value. B. F. Wunnik, Turtleford, Sask.

SCHULTZ, deluxe house trailer living room, kitchen, 2 bedrooms. Sleeps four. Fully equipped with gas Apply Lana Gas Ltd. 1403 105 Avenue

ALMOST new house trailer. Sell at bargain. Trade for car or truck. 10627 101 St. Ph. 21263

TRUCK BODIES MANUFACTURED
BELSHEDDER BODY WORKS
72 St.-Fort Road. Ph 73849

For MERCHANTS DELIVERY—Specials and Dump-bodies (New or Used) Also HEAVY-DUTY Wrecker (all type and sizes). Semi-Trailers Pole Trailers and Low Beds.

D. F. EQUIPMENT
9670 99 St Phone 26033

PARISH TRUCK BODIES
All steel Truck bodies built and installed at our plant.

NORTHWEST INDUSTRIES LTD
Municipal Airport, Edmonton Ph 2714

Autos for Sale (90)

Model T in good running condition. 11266 125 St.

HUDSON Sedan. Running condition, $150. Ph. 25648.

1936 Ford Tudor Price $475. 9865 45 After one p.m.

1948 Oldsmobile sedan. Hydromatic, extras, 22,000 miles. Guaranteed condition. Apply 11831 106 Street.

1935 Dodge Coupe New tires all around. Motor shape. $625 Ph. 28090

1930 NASH Sedan. Good condition. Reasonable Will 106 Ave. 10811 97 St.

WANTED 1947-48 SEDAN
PHONE 25828

1946 HUDSON COMMODORE SEDAN Radio, air conditioned, excellent condition. $1,950. 10659 106 Ave. Ph 28713-27466

1931 FORD Phaeton for sale 1368 127 Ave

$250 buys 1934 Studebaker sedan Apply 9811 74 Ave.

1941 Pontiac convertible, sedan Good condition New upholstery, Seat covers, etc. $1,125. Apply 11822 78 St.

MODEL T Ford, 1927 Good condition. Good tires. Ph. 82872.

1941 Model Hudson Sedan First class condition. Good tires. Curtains built radio. Airfoam cushions. R McDonald 10219 107 St

1947 CHEVROLET Stylemaster sedan Heater, defroster, radio. $2,300. Ph Ph. 26611

1947 Chev. Torpedo—like new 1946 Monarch sedan Fully equipped 1941 Ford Coach—Good condition. 1937 Dodge Good condition

GEM MOTORS
9676 Jasper Ave Ph 25926

1940 NASH Ambassador sedan. Perfect condition Radio, heater, seat covers, overdrive. Three new tires. $1,450. Will consider older car part payment. Ph 84932

1946 Chevrolet Stylemaster, 8,000 miles. $2,200 131 Street Bill's Body Shop, 10601 95 St.

1946 PONTIAC Coach, nice, smooth, tight body. 9050 102 Ave., before 7 p.m.

1947 PONTIAC 2-door Torpedo, radio, heater, plastic seat covers. Low mileage Quick sale 10289 101 Street

Kallal Motors
THE HOME OF QUALITY CARS.
FAIR PRICES. FAIR DEALING

1947 Ford Deluxe Sedan.
1947 Chevrolet Deluxe Sedan.
1947 Buick Special Torpedo Sedan fully equipped, like new
1947 Dodge Half drive Sedan fully equipped.
1946 Chevrolet Sedan, R & H. Sedan.
1946 Ford Sedan, R & H
1942 Chevrolet Sedan.
1942 Ford Super Deluxe Coach.
1940 Plymouth Coach.
1940 Ford Deluxe Coach
1939 Ford Coach.

TRUCKS

1948 Dodge Panel (new).
1948 Ford Panel (new).
1948 Ford ½-ton Pick-up (new)
1948 Mercury ½-ton Pick-up (new)
1946 Dodge Panel Express.
1940 Chevrolet 8 cwt. army truck
Massey Harris Model 20 tractor.

Kallal Motors
CASH — TRADE — TERMS
Edmonton's Leading Used Car Dealers
11424 Jasper Ave Ph 82998

1946 CHEV. Sedan, good condition $1,350. Also 1938 Willys 1950. Apply 114 118 Ave

1939 FREEK Sedan, good garage shape for cash. 9725 Jasper

1939 Chrysler. Good shape New motor heater, overdrive. 11466 97 St

FOR IMMEDIATE SALE 1947 Chev Stylemaster sedan Radio, heater, seat covers, low mileage Privately owned 10 days. 10206 101 St

1939 CHEVROLET Sedan. Good condition Heater Sealed-beam lights Can be seen at 10920 73 Ave.

Autos for Sale (90)

1948 Dodge special deluxe sedan.
1948 Chevrolet coach.
1947 Pontiac sedanette.
1947 Plymouth sedan.
1946 Plymouth sedan.
1946 Plymouth coach.
1946 Fargo ½-ton pickup.
1942 Harley Motorcycle.
1942 Chevrolet ½ ton Army truck All shape, four wheel drive, $750.
1941 THC. ½-ton truck, $750.
1940 Ford coach.
1940 Dodge coach.
1940 Ford 1 ton truck, $895.
1940 Ford ½-ton pickup
1936 GMC 2 ton truck.
1938 Chevrolet coach, $795.
1937 Chev. 1 ton truck, $595.
1935 Chev. 2 ton, relaced, $595
1930 Ford Model A sedan.

Stan Reynolds
PHONE 395 WETASKIWIN

TRY KALLAL MOTORS

1948 Mercury Willys Jeep, heater, governor, hitch, top, seat, spare, anti-freeze. Like new, first owner $900 miles This Jeep is guaranteed, in excellent condition Price $1,350 Trade Schelter, Box 18, Castor, Alta.

DAMAGED CAR FOR SALE

1939 Chevrolet sedan, Motor repaired at Kenn's Service Garage, Edmonton. Offers will be accepted for Crowland, Peacock and Co., 302 Wilkin Building until about 10 o'clock Thursday or any offer not necessarily accepted

1947 Mercury Sedan, Radio, heater, mileage, heater, radio, license, beautiful condition throughout. Apply 10330 101 Street

PRIVATELY owned 1941 LaSalle Sedan. Radio, heater, excellent condition. Apply to 206 Union Building Ph. 22918

1927 CHRYSLER Coach. Good condition. 1030 129 Ave.

1936 CHEVROLET Sedan. Good running order. $485. 12704 113A St.

1942 DODGE coach, good shape Phone 72986 before 7 p.m.

TRY KALLAL MOTORS

1935 HUPMOBILE—$425
9802 94 Street

GOOD USED CARS FOR SALE
HALDIN-WALKER MOTORS
10819 101 St Ph 24945

1948 HUDSON 4 SEDAN
Excellent condition throughout Reconditioned motor, radio air-conditioner, spotlight, $1,600 Apply Box 93 Bulletin

SNAP—1934 Chevrolet. Apply 10243 96 St.

USED CARS!
Checked Over In Edmonton's Largest Used Car Repair Shop
1947 WILLYS Station Wagon.
1947 MONARCH Sedan
1947 CHEVROLET Sportline Sedan.
1946 BUICK Super Sedan.
1946 MONARCH Sedan.
1942 PONTIAC 25" Sedan.
1942 CHEVROLET ½-ton Express.
1948 FORD ½-ton pick-up.
1947 FORD ½-ton Panel Delivery.

The Automart
10830 JASPER AVE Ph 23556

1946 MASTER DeLuxe Chevrolet Very reasonable. 10706 92 St. after 6

Private Owners Used Car Market
10310 103 Street Ph 26263

1947 Station Wagon
1946 Dodge Sedan, special deluxe, radio, heater, in A-1 shape.
1941 Plymouth Sedan
1939 Chevrolet Coach
1937 Chevrolet coach
1937 Nash sedan

TRUCKS

1946 THC Diesel KB5 with box worth seeing.
1947 Ford 3-ton, dual
1946 Mercury 3 ton, new motor in 1946.
1942 Chevrolet 2-ton.
1939 Ford ½-ton pick-up, new motor in 1947. A-1 shape.
1937 Chevrolet ½-ton panel.

GAUF — COULSON

For Better Used Cars
Norwood Sales
On 111 Ave at 101 Street Phone 72323
Open Evenings

1948 Plymouth 2-door sedan. Gone 2,000 miles. Radio, heater, sun visor, seat covers. 12014 92 Street.

1938 Plymouth coach. $200. 9641 107A Ave.

1940 PLYMOUTH Sedan, newly overhauled, new upholstery, good tires. Ph. 74798

1939 Plymouth Deluxe Sedan. Radio, heater. Four new tires. Ph. 32351.

SELLING 1941 Dodge Special DeLuxe sedan, four-door, new condition, extras. Also 1941 Ford Super DeLuxe four-door sedan New condition. $150 worth of extras. Either car will take $2,300. Write or phone T. A. Clark, Cactus Lake, Sask.

1929 Model A A-1 condition. 10640 106 St. Ph. 72360

TRADERS
10809 101 St Ph 21837

1935 Terraplane, motor just overhauled. Spare tires, tires will sell very reasonable. 5806 109 St.

COMMERCIAL SALES
Your Better Car Dealer
10170 103 STREET PHONE 21743
TRADE-In accepted on either or two models of new Morris. Sales Service. 6256 104 St. Phone 31838

1948 MERCURY Coach. Low mileage. 9317 113 avenue after 5 p.m.

USED Cars and Trucks bought and sold. South Gateway Garage 10634 103 Ave Ph 21437-21486

1941 Mercury sedan.
1940 Buick Sedan.
DAVES CAR SALES
8501 111 Ave. Phone 34584

EDMONTON USED CARS
Corner 118 Ave-96 St. Ph. 31153

1946 Mercury Coach.
1937 Hudson Sedan.
Several trucks and older models.

TRY KALLAL MOTORS

Autos Wanted (91)

LATE MODEL CAR
Wanted by owner.
Cash. Ph. 23867 between 5 and 8.30 p.m.
No dealers.

LEO'S REPAIR SHOP
10849 95 Ave. PHONE 34418

WANTED FOR CASH
1946-47 OR 1948 CAR
BOX 328 BULLETIN

WANTED—Good clean car, 1936-48 9614 118 Ave. Phone 74798

CASH IN A FLASH
FOR YOUR CAR OR TRUCK
KALLAL MOTORS
11424 Jasper Ave Ph 82998

Reasonably priced cars wanted for private parties. Phone 23866 11-5.

MUTUAL AUTO BROKERS
9656 102 Ave.

WE will pay the highest cash price for late model cars

HALDIN-WALKER COMPANY
10819 101 Street Ph 24945

H-H-H: Comfortable 3-roomed house and garage on Bear Street. Good water, lots, wide lot, good garden. $2,300 with Fred Gaudet.

FOREST HEIGHTS: New 3 roomed, good lot, $1,600 with $800 down.

Wagner & Crockett
Real Estate and General Insurance
206 AGENCY BLDG.
10047 Jasper Ave. Ph. 2149
Evenings Ph. 24404-3626

Real Estate

YOU may belong to many

YOU may wear many

YOU may have a big

BUT YOU don't need a

To dig up our location

L. T. Melton Real Estate
WEST END BRANCH
10737 124 St.
Located one block north of the Roxy Theatre

WEST END HOMES
GLENORA
This Is It!

IT has gas, lights, water and sewer, 4 rooms, (50'x150') lot Bus and shopping centre one block. School close. Taxes $58. This home can be handled with around $2,000 cash. $40 per month.

INGLEWOOD
$8,950

BUNGALOW 30x32, 5 rooms. Living room-dining room combined, Kitchen, three bedrooms 50x150 landscaped lot—fenced. 1 block from Roxy Theatre and transportation. Terms arranged.

CALDER

4 room home with all utilities, garage, 2 lovely landscaped lots, (50'x150'). Hot house equipped with circulator gas radiant, thermostatically controlled. This house is one block from transportation and shopping centre. Possession 1st of Sept. This home can be handled with $2,000 cash. Balance $40 per month. Full price $4,350

Contact
JIM AITKEN or MIKE MELTON
Specializing in Edmonton West
Office Phone 81755 Residence 83538

Autos for Sale (90) (Continued)

Autos for Sale (90) (Continued)

Edmonton's Finest Used Car Clearing House

1948 Chevrolet, 2 door, Fleetmaster, Grey.

1949 Monarch Sedan Coupe. New.

1948 Hudson six. Radio and heater.

1947 Chevrolet Sedan. Heater. Slip-covers.

1947 Olds, six hydramatic. Sedan.

1947 Plymouth. Radio, heater. Sun-visor.

1947 Oldsmobile Torpedo. Radio, heater.

1949 Monarch sedan-coupe, heater Under coated New.

1948 2½ ton Dodge truck Grain box. New.

Watch This Advt. for a Variety of Late Model Cars
OPEN EVENINGS

MILLER MOTOR Co. Ltd.
10019 104 St. Phones 28696 and 22776
CASH —TRADE — TERMS

GILROY SALES
9649 101A Ave.

1933 Willys Coupe
1949 Jeep.
1936 Chevrolet Sedan.
1935 Buick Sedan.
1943 Ford, 3 ton.
1946 Dodge, ½ ton.
1930 Essex Sedan.
1946 1 ton Army

These Cars are Marked Down To Sell

FOR SALE
ESTATE OF ELAINE BLIZ WATSON

The Public Administrator Offers for Sale by Tender the Following Property:

LOT THIRTEEN (13), BLOCK TEN (10), R.L. 12, PLAN 12 EDMONTON, 0823 103A AVENUE, IMPROVEMENTS: (1) ROOM DWELLING, 22x18; (2) A.M. GARAGE AND WORKSHOP CLEAR TITLE IMMEDIATE OCCUPATION.

Premises may be inspected daily (except Saturday and Holidays), from 2.30 o'clock p.m. to 4 o'clock p.m. August 25th to September 3rd, inclusive.

Offers will be received by the undersigned up to 12 o'clock noon, Saturday, Wednesday, the 15th day of September, A.D. 1948, for the purchase of the above property.

Tenders should be forwarded in a sealed envelope and marked "Tender" and a certified cheque for ten per cent (10%) of the tender should accompany the same. The highest or any tender not necessarily accepted. Tenders will be returned to unsuccessful tenderers.

G. M. SMITH
Acting Public Administrator,
Provincial Building, 10310 101 Avenue, Edmonton, Alberta.

School Van Tenders

Tenders will be received up to noon September 11th, for the operation of a School Van starting at Uhlman Station and ending at Uhlman Store. Bath Cooking Lake Trail to Salisbury Store Estimated distance 14 miles Estimated number of pupils 12

Lowest or any tender not necessarily accepted.

C. E. HOWKER, Sec.-Treas.
Clover Bar School District No. 12
12 Dominion Bldg. Chambers
Edmonton, Alberta

The Hindus plant sweet basil outside their temples and homes to insure happiness.

Notice to Creditors and Claimants

In the Estate of HUNTLEY MAHON MCMILLAN, late of the City of Edmonton, in the Province of Alberta, Retired Hardware Merchant, deceased.

NOTICE is hereby given that all persons having claims upon the estate of the above named Huntley Mahon McMillan, who died on the 30th day of March, A.D. 1948, are required to file particulars of their claims, Executrix, by the 20th day of September, 1948, a full statement of the duly certified of their claims and of any securities held by them, and that after that date the Executrix will distribute the assets of the deceased among the parties entitled thereto having regard only to the claims of which notice has been given and to claims that have been brought to her knowledge.

Dated this 14th day of August, A.D. 1948

JEANNE McMILLAN,
Executrix of the Estate of Huntley Mahon McMillan.

Address:
Care of H. E. STANTON,
Solicitor, 725 Tegler Building,
Edmonton, Alberta.

SUSPENSE RUNS HIGH

WATERLOO, Que. — (CP) — Panthers visit Waterloo Tigers at the ball park here for an Intercounty League baseball game, rivalry is so intense that pop and peanut sales take a beating in the grandstands. Vendors say that when the twin-city teams slug it out, spectators forget refreshments.

Notice To Creditors and Claimants

In the Estate of JOHN (JACK) McEWEN, late of Whitecourt, in the Province of Alberta, Drayman, deceased.

NOTICE is hereby given that all persons having claims upon the estate of the above named JOHN (JACK) McEWEN, who died on the 24th day of February, A.D. 1948, are required to file with the undersigned Administrator by the 25th day of September, A.D. 1948, a full statement duly verified of their claims and of any securities held by them, and that after that date the Administrator will distribute the assets of the deceased among the parties entitled thereto, having regard only to the claims of which notice has been so filed or which have been brought to his knowledge.

DATED this 25th day of August, 1948.

G. M. COLDIAN,
Acting Public Administrator,
Administrator of the Estate of John (Jack) McEwen, Deceased. Provincial Building, Edmonton, Alberta.

SPECIAL RESIDENTIAL

AUCTION

At 10933 University Ave. Just Off 95th Street

MONDAY NEXT, AUG. 30 at 1 p.m.

Having Been Favored With Instructions From MR. J. W. JOHNSTON We Will Sell at Above Time and Place the Valuable Household Furniture and Effects

Including: Very good Marconi Cabinet Lamp and Short Wave Radio (a fine instrument); also Atwater-Kent Cabinet Radio; Edisonite Cabinet Phonograph, bronze Tri Lamp with candle holders, good walnut Drop Leaf Gate Leg Table, nice style rush and linen upholstered Wing Arm Chair, Wagner Lounge; oval Fire Screen; Axminster 9'x9' Rug, blue, fawn and natural colors; large and ever curtains; nice assorted small pictures; walnut Hall Tree; End Tables; very good Cathedral Fox Bullet; square Tea Table and six brown full leather seated Chairs; walnut Drop Leaf Tea Wagon; oak Drop Front Desk with under drawers; Singer oak drophead 9-drawer Machine; three full 4-inch gumwood Bed, complete; 4'6" o.m. Simmons Steel Bed, complete; walnut Dresser; small oak Sofa; Wall Clock; Electric Iron; Electric 2-Way Hot Plate; 42 pieces of Limoges White and Gold China; China and Glass; General Ware White Enamel Ice Refrigerator; Jewel white and nickel Combination Gas and Coal Range with two ovens; porcelain Table, white Chairs; Insulated Floor Waxer; Alarm Clocks; 3 - 3 in. Bed; Mirrors; good white enamel porcelain top Kitchen Cabinet; Crystal Maytag Electric Washer, nickel rich and in new condition; Quebec Coal Heater; Canada Pride 6-hole Range; Kitchen Utensils, China, etc.; good lot of Scalar Fruit, Tickles, etc. Coffee Grinder; Mower, Hose, Barrow, Shovels; Garden Utensils; 2 Step Ladders; Grindstone; Emery Wheel; Kegs of Nails, 5-ft. Steel Clamps; Post Auger; 9 Bundles of Shingles; Fir and Pine Flooring; Blanket Insulation; Green and Black Shingle Stain; Outside House Paint; Storm Sash; Pulleys; Desk Counter; 12-foot Work Bench; Crooks Linings; Planes; Chisels; Saws and other miscellaneous tools; 35 feet of 5-in. Copper Water Pipe, and a very large quantity of other saleable articles.

On View Saturday, 2 to 6 p.m. and Day of Sale.

Owing to the various items Please Come Early for Inspection.

Take 109 St. Car to Wawel Ave., Then 4 Blocks South.

Reed, Fawcett and Campbell

AUCTIONEERS AND VALUATORS
License 2-48-45, 21-48-49, 210-48-49
Phone 22250 Est. 1900

IMPORTANT

Auction Sale

MONDAY, AUGUST 30TH

Lunch at Noon, Sale Immediately After Lunch

Mr. Eric Greenhalgh, at the farm four miles east of the City Limits of Edmonton on Highway 16, the entire Holstein herd and equipment. 20 head of registered and non-registered Holstein cattle, of which 13 are registered and the balance will breed and all good producers. Tb. Tested and the calves have been vaccinated for Bangs during the past five years. Catalogues are being mailed to all milk producers in the Edmonton milk shed. If you are not on this list please write for catalogues. Cattle will be sold about 2 p.m.

Full line of power Machinery and other equipment, including McD Farmall H Tractor, steel rear wheels, good tires; Cockshutt No. 34 6-ft. Tiller; McD 10-ft late model power Binder; 10 McD tandem Disc nearly new; 28 inch Red River Thresher with long feeder and Carter Disc re-cleaner; 2 Sleighs; 2 Farm Trucks, Wagon, Overshot blacker, Tractor Hay Sweep, Harrows, Grinder, Sugar Milking Machines; 2 unit; 1937 Plymouth Coach new tires and battery. Set of New Breeching Harness. New McD horse Mower; 1947 Cockshutt 6-ft. power Mower; Farmall Mill, Harrows and all other machinery. See sale poster for full details.

Terms Cash

DON BALL Auctioneer

16331 90th St., Edmonton. Ph. 4145.
License 5-44-49

Associates: Maury Jacobs and Don Hall, Jr. License 15-34-48-49

IMPORTANT NOTICE OF

AUCTION SALE

OVER SUPERVISED

Jersey Herd

at the "JERSEY DAIRY" 101st St. and 101st Ave.

Tuesday, August 31, 1948 at 1:30 p.m.

Mr. S. Gottlieb, who for the past ten years has been breeding Jerseys for high milk production, has sold his entire herd to be sold without reserve. Now is the time to buy a good Jersey herd. Inspect and know his records. Herd is registered and uncontaminated by cattle, including 15 cows freshen Fall, two cows with calves and two summer calves. Herd sire Gem Prince Sultan Sonny No. 1 Born August 19, 1944, and also carrying his 40 daughters in herd.

2 Dual Use Tandem Manure Spreaders in milk cows; 15 shorthorn cows and Hereford Heifers; Farm Truck; Horse Harness; Bull Harness; 2-ft. disc; 1 gas Range Stove; good pasture for 100 weaners; 1 Moore brooder stove; 1 Moore 2 outside Brooder stove.

Leatherette-covered sofa; Shower Curtain; Double Bed; Bedroom Suite; Mattress; Aladdin Lamp.

FRED H. SMITH
License 122-46-48

ESTATE

Auction Sale

OF THE LATE
CLYDE GILLIES of Clover Bar

On the N.W. Quarter of Section 29 Township 52, Range 23, West of the 4th Meridian, 3 miles East of the City Limits (Office on Clover Bar Road, 1 mile East of the Imperial Oil Refinery and 1 mile South; or 1 mile North of Henry's Dairy on the Cooking Lake Trail, of

NEW 16-31, J. D. Swather; 22-inch Steel Threshing Machine; Binder; 32-38 I.H.C. Tractor; Disc; Mowers; Seed Drills; Household Goods, etc.

—On—

WEDNESDAY, SEPT. 1st 1948

AT 1 P.M. SHARP

MACHINERY—New John Deere 16-Foot Swather, only cut 25 acres; 22-30 I.H.C. Tractor on steel; all steel 22-inch Romney Separator, complete with belts; John Deere 18-inch Breaking Plow, power lift; I.H.C. 4-bottom 14-inch Tractor Plow; 11-run Pony Press Seed Drill with fertilizer attachment; I.H.C. 10-foot Tandem Disc; I.H.C. 20-run Press Drill; 5 sections of Diamond Harrows; Carter Disc Grain Cleaner; 3-furrow John Deere Shoe Drill; two 8-foot Tandem Discs; two 14-inch Gang Plows; McCormick Deering Mower; 7-foot Binder with tractor and horse hitch and power takeoff; John Deere 7-foot Binder; Massey Harris 7-foot Binder; Manure Spreader; two 6-foot Mowers; 11 sections of Wood Boss Harrows; Hay Rake; 2-row Corn Cultivator; set of Sleighs, 2 and one-half runners; 2 Running Gears; Bulldog Wild Oat Separator; Bulldog Fanning Mill; Grain Crusher; 2 Wagons; Potato Cutter; 2 Grain Tanks; Chatham Fanning Mill; one and one-half H.P. Pump Engine; Set of Sleighs, 2 and one-half inch runners; Wire Stretcher; some Household Effects, Small Tools and other goods too numerous to mention.

TERMS: CASH

Arthur Cload
AND ASSOCIATE
R. Fenske AUCTIONEERS
Lic. 7-48-49 — 121-48-49

Phones 24125 or 25334 — 10224 98 St. Edmonton — Opposite the Five Points

Mr. Farmer—for Highest Possible Returns From Your Sale—See the Above Auctioneers.

Deaths Yesterday

By The Canadian Press

TORONTO—Rev. James Sheeman, 87, oldest English-speaking member of the Jesuit order in Canada.

MONTREAL. — John Wentworth Harding, 60, president of Quebec Hardwoods Ltd.

NEW YORK. — Oley Speaks, 74, singer and composer, who wrote music for "Sylvia" and "On The Road to Mandalay".

OSTERVILLE, Mass. — Charles Evans Hughes, 86, former chief justice of the United States.

BRISTOL, England. — Miss Katherine A. S. Trivedi, 90, pioneer missionary in Japan.

DUBLIN. — Most Rev. Paschal Robinson, 78, papal nuncio to Eire and dean of the diplomatic corps in Dublin.

QUEBEC. — Mrs. Serglus Dufault, 96, widow of the former acting minister of colonization, mines and fisheries.

OAHE, Wilts, England. — Gordon Bottomley, 74, poet and playwright who sought to revive poetic drama.

MONTREAL. — Ernest Raymond Fletcher, 58, director and advertising manager of Westmount Realties Company, Westmount, Que.

Dangerous Driver Draws $50 Fine

Alexander Clark, 8826 96 street, was fined $50 and cost in police court Friday on a dangerous driving charge, sequel to a freak accident Thursday in which one woman was injured.

Clark's truck which was being towed on 124 street near 102 avenue by another truck, struck a parked car, pushing it over the sidewalk.

Mrs. Jack Kroker, 14710 104 avenue, was knocked down by the auto and sustained shock.

Clark pleaded guilty to the dangerous driving offence.

Cheese Chief Visits City

William V. Adams, vice-president of Kraft Cheese Co. Ltd., is an Edmonton business visitor today.

Mr. Adams is looking over distributing facilities for the company in western Canada.

MIDGET WEDDING was celebrated recently in Kenosha, Wis., when Dorothy Anderson, 24, became bride of Joseph M. White, 23, embracing her after the ceremony. He's 49 inches tall, his wife, 45 inches. Officiating was Rev. North East West, centre. Their diminutive attendants were Miss Caroline Granger and Harvey Williams.

Army's North Deploy Returns to Edmonton

By Bruce Powe

Last phase of the Canadian Army's Exercise North Two was completed Friday with the arrival of nearly 70 officers at the Edmonton airfield from Whitehorse.

Flying in three RCAF Dakota transports the personnel took off from the Whitehorse airport Friday morning for the six-hour flight to Edmonton.

On arrival at Edmonton, members of the exercise boarded trains and civilian aircraft to return to their homes in Alberta and B.C.

COMBAT PREVIEW

The 12-day exercise along the Alaska Highway gave active and reserve force officers a glimpse of combat conditions in Canada's northland.

Under the direction of Major General M. H. S. Penhale, GOC Western Command, who personally led the tactical training groups, members of the scheme studied tactical problems among the mountains, forests and muskeg of the Alaska Highway area.

After arrival at Dawson Creek by rail from Edmonton, August 16, the exercise began a 1,000-mile six-day journey by trunk on the Alaska Highway to Whitehorse.

The exercise moved as a complete unit in a 60-vehicle convoy with administration personnel of nearly a hundred active and reserve force soldiers.

FISHING TOO

After arrival at Whitehorse, members of the exercise branched out in fishing and sight-seeing tours of the Yukon and parts of Alaska.

Major General Penhale left Whitehorse by air Thursday to join Chief of Staff Lieutenant-General Charles Foulkes at Vancouver.

While at Whitehorse, members of the exercise were guests of Brigadier A. B. Connelly, officer commanding the Northwest Highway System.

Vehicles in the exercise will begin the long journey back down the Alaska Highway early next week.

In Berlin, the Russians demanded that a U.S. sector hospital turn over to them a 14-year-old crippled girl, listed as an orphan. She originally came from the Ukraine during the war, and no one knows if her parents are alive or dead.

Northern Grain Movements Are Record

A record total of 23,850,000 bushels of grain were shipped from the Peace River area in the crop year ending July 31.

J. M. McArthur, general manager of the Northern Alberta Railways, said today the total was 500,000 bushels greater than the previous record, set in 1946-47.

Approximately half of the record crop was wheat while the remainder was oats, barley, rye and flax.

Amount of wheat in storage in elevators, however, dropped from 1,000,000 bushels in July, 1947 to 650,000 bushels at the end of July this year.

New elevators were built by grain companies at High Prairie, Woking, Grimshaw and Dawson Creek, B.C.

Ladies' Open Golf Final All Square

RIVERSIDE GOLF CLUB, N. B., Aug. 28.—(CP)—Miss Grace Lenore Newington, Conn., defending champion, and Mrs. Eddie Bush of Wilmington, Del., were all square after 18 holes today of their 36-hole final for the Canadian ladies open golf championship.

Miss Lenczyk had to make a remarkable comeback from a five-hole deficit to get on even terms with her opponent in the all-American final.

20 Are Believed Hurt in Blast Aboard Boat

NORTH WEYMOUTH, Mass., Aug. 28.—(AP)—Twenty members of a fishing party were believed burned or injured today in a flash fire and explosion on a boat near the Westgusset yacht club.

First reports said 20 persons, including children, had been taken to hospital. The extent of their injuries was not learned.

Two Killed When Truck Overturns

NEW WESTMINSTER, B.C., Aug. 28.—(CP)—Two persons were killed and a third seriously injured early today when a truck struck a soft road shoulder and overturned near Milner, B.C., 15 miles southeast of New Westminster.

Killed were Mrs. Herbert J. Kelly of Milner and her two-year-old daughter Shirley. Her husband suffered chest and arm and possible head injuries. He was taken to hospital in New Westminster.

Doctors Improve Court Evidence

MADISON, Wis.—(UP)—A move has been started in Wisconsin to improve doctors' testimony in court cases.

The Wisconsin Medical Society and the state bar association are trying to eliminate "flimsy, fraudulent testimony" by physicians summoned as expert witnesses.

The proposal to eliminate nonfactual testimony was suggested by a Madison attorney at a state bar gathering.

Some doctors become "advocates" of the side on which they are engaged, and others are swayed by witness fees, the attorney said.

Female Vagrants Draw Jail Terms

Woman vagrants drew heavy sentences in city police court Friday after arrest by the police morality squad.

Dora Barentau, Calgary, was sentenced to six months' imprisonment with hard labor when she admitted "living without employment."

Florence Hayes, High Prairie, was sentenced to 60 days imprisonment with hard labor for vagrancy.

An 18-year-old youth, Delmar Sparzo, arrested on a morals charge was fined $50 and costs when he pleaded guilty to a charge of contributing to juvenile delinquency.

Round-World Girl Flier Away Again

MARSEILLE, Aug. 28.—(AP) — Mrs. Richarda Morrow-Tait, British housewife who wants to fly around the world in her light plane, "Thursday's Child," took off from Marignane airfield near here today for Malta.

Mrs. Morrow-Tait bade goodbye to her husband and small daughter August 18 at Cambridge, England. She had been grounded several days at Marignane field by mechanical trouble.

She announced, however, that she was determined to continue her effort. Her navigator is Michael Townsend, formerly of the RAF.

Harry Carr's Car Certainly In No Hurry

PEORIA, Ill., (UP)—Harry Carr is a patient man.

In 1936 he decided he wanted a new car, but he also wanted to pay cash for it. He started an "automobile fund." Each week Carr faithfully put aside two dollars and added a dollar or two whenever he could cut a corner on an expense.

Now, 12 years after he began the fund, Carr's thrift is paying off. His name is at the top of the list for a new 1948 automobile.

Gadget Records Brain Waves

IOWA CITY, Ia., (UP)—Ever hear of an electroencephalograph?

It's a machine that tells what goes on in your brain when you learn something new.

Scientists of the Universities of Iowa and Indiana are co-operating with the U.S. Public Health Service to record "brain waves."

The machine picks up the electricity of the brain through electrodes attached to the scalp. It amplifies and records on a moving tape the electric voltage fluctuations of the brain.

EDMONTON BULLETIN

Alberta's First Newspaper—Edmonton, Alberta, *Saturday, August 28, 1948*

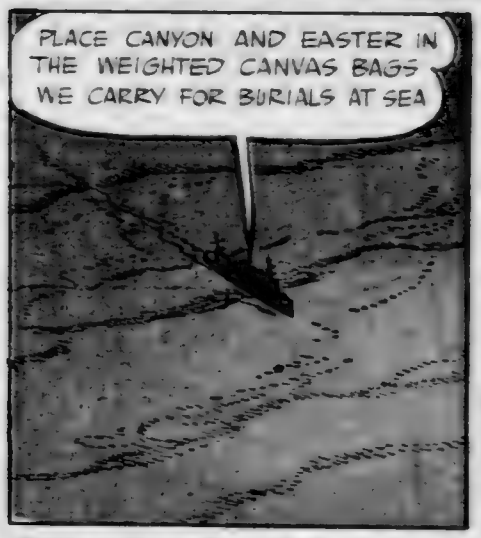

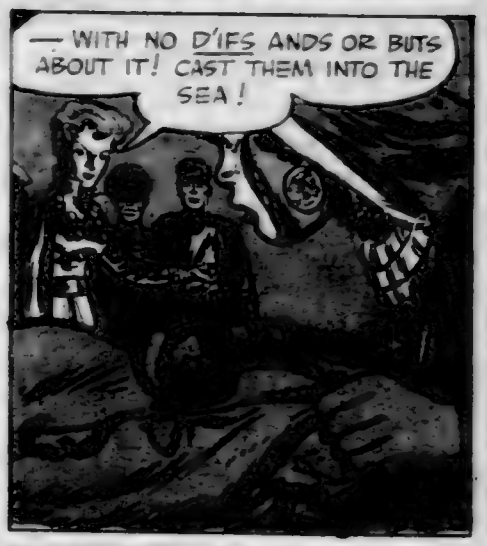

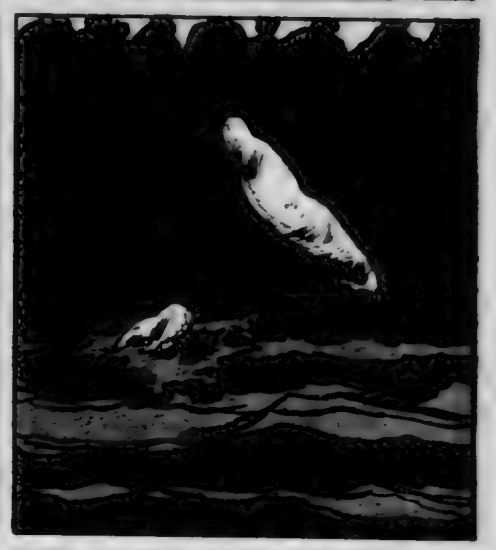

Believe It or Not! by RIPLEY

Drawn by REV. CLARENCE HOPE the GOSPEL ARTIST

MARJOE

THE MIRACLE CHILD

4-YEAR-OLD EVANGELIST

Los Angeles, Calif.

HAS PREACHED TO OVER **50 MILLION** PEOPLE SINCE THE AGE OF **2**

HE SPEAKS FROM A PULPIT 26 INCHES HIGH

RADISH GREW INTO A PERFECT KNOT! Raised by MRS. H. W. SCHREIBER Fairbury, Neb.

SPARKS AND BYRNES — FIRE INSURANCE Wildwood, N.J.

THE SILVER-TONGUED ORATOR!

DR. PAOLO TADINI - Italian Lecturer

WAS FITTED WITH A TONGUE MADE OF SILVER TO CURE AN IMPEDIMENT IN HIS SPEECH.

HE USED IT WITH GREAT SUCCESS FOR 51 YEARS — AND IT GAVE HIS VOICE A SILVERY QUALITY

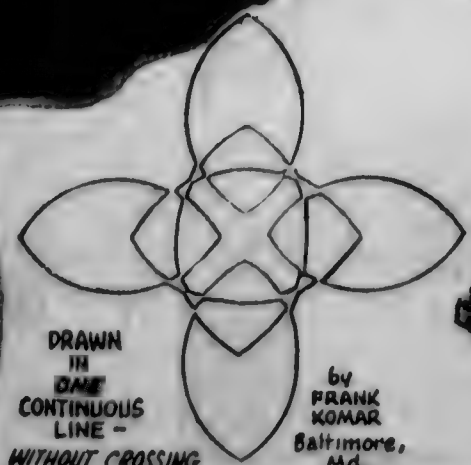

DRAWN IN ONE CONTINUOUS LINE — *WITHOUT CROSSING*

by FRANK KOMAR Baltimore, Md.

G. ROCKS - Grand Rapids IS IN THE SAND AND GRAVEL BUSINESS

Follow the Adventures of DICK TRACY Daily

Alberta's Most Complete Newspaper—The Bulletin

Unlucky Fishermen

DURING July and August the Teenie Weenies are mighty busy. Many vegetables in the Teenie Weenie garden are ready to be harvested and the hunting season is at its height because frogs are plentiful at that time. The little folk depend almost entirely on frog hams for their meat and a great many frogs must be caught to supply the village through the Winter. First, the frogs must be taken and then comes the work of smoking the hams. It takes about 40 hams to provide the Teenie Weenies with meat during the Winter. That means they must capture 10 frogs. From these they cure 20 big hams and several shoulder hams. Then some of the shoulder meat is made into sausage. All this means a tremendous lot of work.

In spite of the hard work the little men enjoy hunting frogs. It is exciting and sometimes dangerous, for some frogs are large and powerful. The best frogs are found along the creek and in a little pond near the creek. Frogs are not afraid of the Teenie Weenies and seldom jump into the water when the little men come near. Teenie Weenies are so very small a frog sits quietly until the men are near enough to throw a rope over his head or about one of his legs. The moment the rope touches the frog he leaps into the water. That is a most exciting time. Sometimes a frog escapes, and a short time ago the Teenie Weenies caught a frog that was stolen almost before they had caught it.

The tiny men discovered a big frog sunning himself on an old log that lay partly in the water. The Turk and the Dunce slipped quietly up behind the frog while several other Teenie Weenies hid behind a big stone near by to watch the excitement. The Turk dropped the noose of his lasso over one of the frog's hind feet sticking out over the edge of the log. When he jerked the noose tight around the frog's leg, it leaped up into the air. In the excitement of roping the frog, the Teenie Weenies had not noticed a big hawk flying overhead. At the moment the frog jumped, the hawk dived down and snatched the frog away from the little hunters. The Turk and the Dunce were pulled off the log and thrown into the water. Though they got a complete wetting, neither of the little chaps was hurt, but they were mighty angry over losing the frog.

"It's just plain robbery! That's what it is!" exclaimed the Turk. "That was our frog."

"A frog is not yours until it's caught," laughed the Sailor. "Besides, that hawk has to eat just the same as we do."

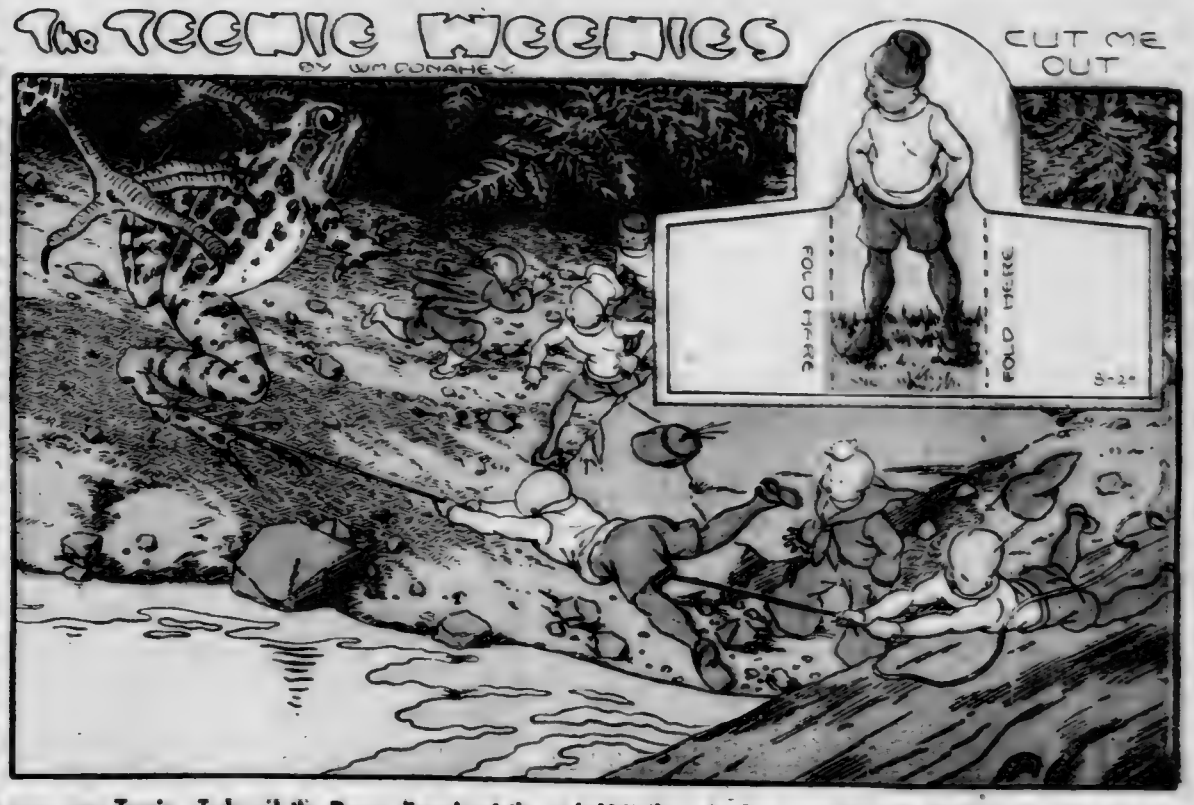

Full Page of World's Finest Comics Every Day

OUT OUR WAY — *The Willets* — By Williams


MOON MULLINS
by Frank Willard
OH, BOY! AM I LUCKY! MAMIE GIVE UNCLE WILLIE A LITTLE RADIO SO HE'LL STAY HOME NIGHTS, MOON.
SWELL IDEA, KAYO. I'LL GET HIM TO TAKE IT ALONG WHEN WE GO OUT TONIGHT.
HE CAN'T GET OUT TONIGHT! MAMIE'S GOT HIM LOCKED IN HIS ROOM. ALSO UNCLE WILLIE'S PROMISED TO GIVIME TH' RADIO WHEN HE'S TIRED OF IT.
OH, YEAH? WELL, WE SHALL SEE, KAYO.
A SPLENDID IDEA! I WONDER WHY I NEVER THOUGHT OF THIS MYSELF, MOON.
OKAY. NOW YOU CAN LET GO OF TH' ROPE, UNCLE WILLIE. I GOT TH' RADIO.
?
SHUT UP, WILL YOU, MOON? YOU WANT TH' OLD LADY TO HEAR YOU?
HA! SO YOU WANT OUT, DO YOU? WELL, I'LL LET YOU OUT!
OOP!
NOW, LOOK WOT YOU DONE TO MY RADIO.
DON'T BLAME ME, KAYO. THIS WAS ONE OF YOUR BROTHER'S BRIGHT IDEAS.
COME BACK HERE, YOU HOUND!
KAYO, STOP! GIVE ME THAT RADIO.
I WANT THE FIRST CRACK AT THAT GOOF MYSELF.
Willard
Reg. U. S. Pat. Off.
Copyright, 1948, by King Features Syndicate, Inc.
SWIM
BRANT
I'LL TEACH THAT KID TO SWIM, YET
C'MON! I'LL TIE THE ROPE AROUND YOU AGAIN
DOWN YOU GO
KICK! MOVE YER ARMS AND LEGS
DO SOMETHIN'!
YOU'LL NEVER LEARN HOW TO SWIM IF YOU DON'T TRY!
I DOOD IT!!
MA! I WAS SWIMMIN' IN THE DEEP HOLE!!
THE DEEP HOLE?
YEP AND THE ROPE SLIPPED OUT OF HERBY'S HANDS
WHAT?
AND I SWAM TO SHORE!
I DON'T NEED A ROPE ANY MORE!
8-29
Reg. U. S. Pat. Off.
Copyright, 1948, by The Chicago Tribune.


Little Orphan Annie
POOR ANNIE AND HER LITTLE STORE— SHE'LL NEED PROTECTION—STILL, HARDLY "SUCH PROTECTION AS VULTURES GIVE TO LAMBS" (SHERIDAN)—BUT ANNIE IS NO LAMB!
SUNDAY PAPER? YES, SIR, MR. LING! COMIC BOOK? RIGHT HERE—LATEST ONES, HOT OFF TH' PRESS—CANDY BARS? FRESH THIS MORNING!
GEE! THIS IS A BEE-U-TIFUL DOLL! HOW MUCH IS IT, ANNIE? OH, IT SAYS $2.25!
I'LL NEVER HAVE THAT MUCH MONEY— BUT IT'S SO PRETTY— I—I'VE ALWAYS DREAMED OF A DOLL LIKE THAT— B-BUT—
HM-M—TELL YOU WHAT I'M GOIN' TO DO— JUST TO GET THINGS GOIN', MAME—
—I'M CUTTIN' THAT PRICE RIGHT IN TWO! $1.12½ TO YOU—AND I'M THROWIN' IN THIS SPECIAL HAT FOR IT!
OO-OH— ANNIE! I CAN BUY IT, NOW! OH-H-H— IT'S MINE! I'M GOIN' TO CALL HER SADIE!
CHEE! LOOK AT TH' DOUGH SHE'S TAKIN' IN! WHEN DO WE START?
"LITTLE MONSTER" SAYS TO WAIT! IT AIN'T RIPE YET—
YEAH! "LITTLE MONSTER" IS SMART! HE SAYS THEY GOTTA MAKE IT FIRST, 'FORE THEY CAN PAY OFF—
HE OUGHT TO BE SMART AFTER ALL HIS OLD MAN'S LEARNED HIM!
HERE COMES GOLD TOOTH! HI, GOLDIE!
DID "LITTLE MONSTER" SAY ANYTHIN'?
YEAH! HE SAID FER ME TO START SELLIN'—
BOY-OH-BOY! WHAT A DAY! IF BUSINESS KEEPS UP LIKE THIS I'M GOIN' TO NEED A BIGGER STORE—
OH, HELLO! WHAT CAN I DO FOR YOU?
I AIN'T BUYIN'—I'M SELLIN'— YOU'RE DOIN' O. K., I SEE—IT'D BE A SHAME IF ANYTHING BAD HAPPENED—WINDOW BROKE— STUFF STOLEN—MAYBE A STICKUP— SOME TOUGH YOUNG PUNKS IN THIS END O' TOWN—
YEAH? MAYBE THEY AREN'T AS TOUGH AS THEY THINK—
YOU COULD FIND OUT—SEE? BUT I FIGGER YOU'RE SMART— I'M HERE TO INSURE YUH! YOU'RE JUST GETTIN' STARTED— SO IT'LL ONLY COST YUH A SAWBUCK A WEEK—AND NOTHIN' WILL HAPPEN—
YEAH? WELL, SOMETHIN' WILL HAPPEN TO YOU, MAC, 'LESS YOU GET OUT O' MY STORE—QUICK!
8-29-48
HI, ANNIE! SO THEY'VE STARTED, EH? WHAT DID HE WANT? TO SELL YOU PROTECTION?
YES! BUT I'M NOT BUYIN'— AND I'M NOT HOLLERIN' FOR TH' COPS—I'LL HANDLE THIS—
O. K.—JUST LIKE TOO MANY STORE OWNERS—THAT'S WHY IT'S SO TOUGH FOR US COPS!
MAYBE NOT, MR. STARR—MAYBE I'LL BE A LITTLE MORE'N TH' "CLIPPERS" FIGGERED ON—I'VE GOT RED HAIR!


Gasoline Alley
HERE'S A NICE LITTLE GIRL TO PLAY WITH, CHIPPER.
8-29
OUR BABIES ARE HAVING A GOOD TIME.
YES, AND OUR DOGS, TOO.
I'M NURSE GIRL FOR MRS. VAN MINT. WHO DO YOU WORK FOR?
NOBODY. I'M JUDY, CHIPPER'S AUNT.
ANGELA!
THAT'S MY MISSUS!
SHE WANTS TO KNOW IF YOUR DOG THAT OUR GERONIMO III IS PLAYING WITH HAS A PEDIGREE.
NO, BUT HE HAS A LICENSE.
IS HE REGISTERED?
NO! BUT HE'S SPITZ AND BEAGLE AND DALMATIAN— ALL GOOD MATERIALS.
I'M SORRY, BUT SHE SAYS GERONIMO CAN'T PLAY WITH ANY MONGREL.
BLOTTO, CAN YOU BEAT THAT?
DON'T YOU CARE! YOU'RE JUST AS GOOD AS HER OLD SNOOTY POOCH!
MRS. VAN MINT SAYS GLORIA MARIE CAN'T PLAY WITH YOUR CHILD, EITHER.
OKAY. WE'LL GET ALONG.
MAYBE BLOTTO IS ONE CHIPPER, BUT I'LL HAVE HER KNOW WE AREN'T MONGRELS!!